



M. E.

Gc  
974.101  
Ox1mi  
1721974

REYNOLDS HISTORICAL  
GENEALOGY COLLECTION

ALLEN COUNTY PUBLIC LIBRARY



3 1833 01091 7679





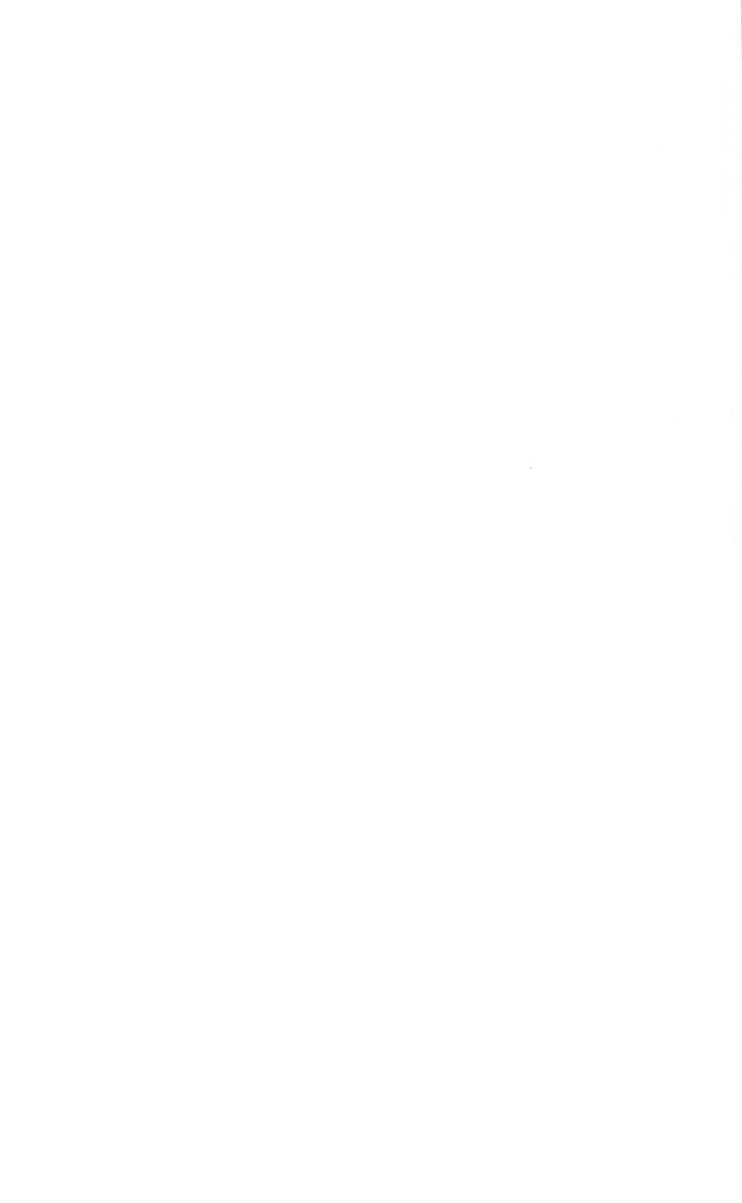

THE  
TOWN REGISTER

Fryeburg, Lovell, Sweden,  
Stow and Chatham

1907

COMPILED BY

MITCHELL, DAVIS and DAGGETT



BRUNSWICK, MAINE:  
PUBLISHED BY THE H. E. MITCHELL Co.  
1907

# TABLE OF CONTENTS

## INTRODUCTION

The Sokokis Indians—The Pequawket Expedition

---

## HISTORY OF FRYEBURG

Early Settlement

Act of Incorporation—Organization of Town

Town Officials

Military Account

Grover Post

Industries—Canning Factories

Fryeburg Churches

Fryeburg Academy—Public Schools

Professional Men—Physicians, Lawyers

Fryeburg Water Works

Fryeburg Village Fire Companies—Fires

Fryeburg Horse Railroad

Patrons of Husbandry

West Oxford Agricultural Association

Bridges, Canal, Post Offices.

---

## HISTORY OF LOVELL

Early Settlement

Incorporation—Organization

Town Officials

Parker Post

Lovell Churches

School Items

Professional Men—Physicians, Lawyers

Industries

Patrons of Husbandry



## TABLE OF CONTENTS—Continued

### HISTORY OF SWEDEN

Settlement

Incorporation and Organization

Town Officials

Local Industries

Religious Matters

Schools

**1721974**

---

### HISTORY OF STOW

Fryeburg Addition, Grant, and Settlement

The Town Incorporated and Organized

Town Officials

Industrial Account

Methodist Church

Schools

---

### HISTORY OF CHATHAM, (N. H.)

Location, Grants, Settlement, Petitioners, Changes in the  
Town Bounds

Town Officers

Industries

Congregational Church

---

### BUSINESS DIRECTORY

---

### CIVIL WAR ENLISTMENTS

---

### CENSUS



HISTORY OF  
Fryeburg, Lovell, Sweden,  
Stow and Chatham

---

INTRODUCTION.

Nowhere in the Pine Tree State are the scenic beauties of the famous Oxford Hills surpassed in natural variation of rugged hill and quiet dale, in the grandeur of its lofty peaks and towering visions of the snow capped White Mountains which overshadow its southern extremity, or in the natural purity of lake and stream and the stimulating freshness of its clear atmosphere. Through the southern part of the county winds the limpid Saco, fresh from its sparkling springs on the sides of the highest elevations in New England. Enlarged by frequent confluent tributaries it has become a stream of considerable size when it crosses the New Hampshire line into Fryeburg thirty miles from its source. The extensive intervalles of this locality bespeak a former lake which must have covered a large area until its bed became gradually filled by the sediment brought down from the upper course of the Saco valley and by frequent spring

freshets. These lands now form some of the most fertile and prosperous farms in the state. Other broad and less fertile areas known as plains have produced immense quantities of excellent pine timber, while the higher and more rugged territory is rich in a variety of mineral deposits, valuable timber areas and grazing fields.

The Sokokis Indians, later known as the Pequawket tribe, were the earliest known inhabitants of this region. It was early explored by adventurers and hunters from the colonies, and in May, 1725, was fought the memorable and lamentable battle near Lovewell's Pond between Capt. Lovewell and the Pequawket warriors.

The first grant of a township on the upper Saco was made in 1762, to Gen. Joseph Frye, a distinguished soldier during the French and Indian Wars. A grant was very soon afterwards made to Capt. Henry Young Brown, also a soldier in the French War. Conway was granted in 1765, to a number of proprietors by Gov. Benning Wentworth of New Hampshire. Lovell was granted to the officers and soldiers who participated in the Pequawket expedition, and their heirs, about 1780. Hiram is made up of various land sales, including a large tract bought in 1790, by Gen. Peleg Wadsworth. Porter was purchased by a company of men in 1795. Various other grants and purchases gave title to other lands in this vicinity including the Fryeburg Academy Grant in Denmark, made in 1792, and Fryeburg addition, now the southern half of the town of Stow. All titles except Conway were derived from the Commonwealth of Massachusetts, of which political division this state formed a province

until 1820.

The territory now embraced by the County of Oxford was originally a part of York county, as, in fact was the whole of Maine. In 1760, Cumberland county was formed, embracing the whole of the present Oxford, with the exception of a few western towns. Oxford county was formed by an act approved Mar. 4, 1805, from portions of York and Cumberland. Paris was made the shire town, with a Registry of Deeds at Fryeburg for the Western District. In 1838, the county of Franklin was erected, taking from Oxford five towns and a large number of plantations, constituting more than half its territory. In 1854, two other towns were relinquished to form Androscoggin county. It now has thirty five towns and three organized plantations, together with unorganized lands, making a total area of about 1700 square miles.

For many years all transportation and traffic in this region was carried on by stage lines which threaded their way to the various scattered settlements forming a system similar to the far reaching Saco with its numerous tributaries, whose winding valleys were traced by many highways. With the opening of the Portland & Ogdensburg railroad in 1871, new possibilities were offered. Excellent markets were brought into close connection, or better, the natural beauties of the region which were then becoming recognized outside, were within easy reach of the increasing multitude who should flock here during the hot summer months to enjoy the refreshing and health giving air. Lumbering and agriculture, together with the entertainment of summer visitors

form the principal sources of wealth.

We would not close this chapter without mentioning the many honorable and distinguished men and women who have gone out from these homes, many of them from humble homes, who have brought honor to their native towns. Every town can show a goodly list of these men, heroes of the battlefield or bench, men who have advanced entirely by their own merit and energy to positions of responsibility and honor in the state or nation, or in private life. These are the men who have inherited the fortitude and energy of their fathers and mothers, who could so long and nobly withstand the rigors and hardships of the New England frontier, until their scattered settlements should become an important part of a prosperous community.



## THE SOKOKIS INDIANS.

Before the encroachment of pale faced settlers, the entire valley of the Saco and its tributaries was peopled by the numerous Sokokis Indians. These were considered the parent tribe of the Abenaki Nation, which at one time peopled the whole of Maine. One of the most eloquent and statesmanlike of their chiefs once said in council, "We received our lands from the Great Father of Life; we hold only from Him." Their title was unquestionable and unmo-  
lest, they roamed the valley from their village at the

Lower Falls (Saco) to the settlement on the great bend, on the intervalles of Fryeburg. These were in many respects a noble race of red men, evincing unmistakable evidence of having descended from a higher state, and still retained a fine sense of honor and personal dignity.

The Sokokis tribe was once so numerous that they could call nine hundred warriors to arms, but war and pestilence reduced their number to a mere handful. \*The residence of the sagamores was on Indian Island, above the lower falls. Among the names of the chiefs who dwelt hereabout were those of Capt. Sunday, the two Heagons, and Squando who succeeded Fluellen. For some years these Indians lived with the white settlers in peace and quietness, some of them acquiring a fair knowledge of the English language by their intercourse. When the increasing number of colonists encroached upon their lands, and hatred and discontent had been engendered by the ill treatment of the whites, these Indians gradually moved up river and joined their brethren who lived in the villages at Pequawket and on the Ossipee.

As early as 1615, there were two branches of the Sokokis tribe under the leadership of two subordinate chiefs. One of these communities was the Pequawket settlement and the other was at the mouth of the Great Ossipee, where before King Phillip's War, they employed English carpenters from down river to build them a strong timber fort, having stockaded walls fourteen feet in height, to protect them against the blood-thirsty Mohawks whose coming these

\*Saco Valley Settlements and Families.

Indians anticipated. Upon the removal of these people from the locality of their early home on the lower waters of the river to the interior, their names were changed to Pequawkets and Ossipees; the former word meaning the crooked place, the other either taking the name of or giving their name to the river and lake upon which they lived.

A terrible fatal pestilence, thought to have been the small pox, which prevailed in 1617 and 1618 among the Indians of this and other tribes, swept them away by thousands, some of the tribes having become extinct from its effects. At a treaty assembled at Sagadahoc in 1720, there were delegates from the Winnesaukes, the Ossipees, and the Pequawkets. When the treaty was holden in Portsmouth in 1713, the Pequawket chiefs were present. Adeawando and Scawesco signed the articles of agreement with a cross at the treaty held at Arrowsic in 1717.

Some have assumed that the whole community of the Pequawkets lived together on the intervale at Fryeburg in a compact village. This conjecture is not true, for we find that these keen warriors had out-posts some distance above and below the village to guard against surprise. While the larger body of the Indians lived on the great water loop, there were clusters of houses in various places down the Saco valley. One of these hamlets was situated just south of Indian Hill in North Conway and consisted of about twenty lodges. In the present town of Hiram, not far from the mouth of the Great Ossipee river, there is a high bluff upon the top of which there is a nearly level plateau of about two acres in extent where several families of the Sokokis Indians



once lived. A peculiar Indian burial mound seventy-five feet long, fifty feet wide and about twenty-five feet high was discovered on the west side of Lake Ossipee and south of Lovewell's river soon after the Revolution. This mound, which is located upon a beautiful intervale is filled with the skeletons of thousands of Indians entombed in a sitting posture and circling around a common center facing outward. These form concentric circles which were added one after another until the outer one was formed when another tier was begun above them. The bodies seem to have been packed closely together and covered with about two feet of coarse sand, while around the foot of the mound were placed stones taken from the river bed to prevent the mound from washing down. This mound is estimated to contain no less than eight or ten thousand skeletons which would seem to speak of either a numerous or a long established race in this locality.

The Pequawkets seem to have been a peaceful race when not molested by hostile tribes or encroaching settlers. There is no record of any hostile action on their part to warrant the expedition against them made by Capt. Lovewell and his company in 1725. On the other hand there is a record in the office of the Secretary of State in Boston of a petition made by John Lovewell, Josiah Farwell and Jonathan Robbins for a bounty to be paid for scalps of "enemy Indians" that they might be able to take while ranging the woods for the period of one year for that purpose. A liberal bounty was offered, and a company of forty-six men was organized by Capt. Lovewell for an expedition against the Pequawket settlement.

## THE PEQUAWKET EXPEDITION.

On April 16, the company bade farewell to their friends and kindred in Dunstable, Mass., the home of many of the party, and proceeded to Contoocook, and to the west shore of Ossipee Lake. Here they halted and erected a fort which should serve as a rallying point and base of supplies. By this time two men had become disabled. One had returned home accompanied by a friend, Benj. Kidder was left at the fort, with the surgeon and a guard of eight. The remaining thirty-four men took up the trail to Pequawket with good courage.

On Tuesday, two days before the battle, the party were suspicious that they had been discovered by the enemy, and on Friday night the guard heard them creeping through the underbrush about their encampment. At an early hour Saturday morning, May 8th, while they were yet at their devotions, the report of a gun was heard, and soon an Indian was seen standing upon a point of land extending into Saco (now Lovewell's) pond. They supposed this was a decoy, to draw them into ambush. A conference was immediately held to determine what course to pursue. The men were anxious for an engagement, but Capt. Lovewell seems to have assented against his wishes. They prepared for action. Assuming that the foe was still in front he ordered the men to lay down their packs that they might advance with greater caution and be less hampered in the fight. When the party had proceeded slowly for about a mile they discovered an Indian approaching among the

trees. Several discharged their pieces at him. He returned the fire and seriously wounded Capt. Lovewell with a load of buckshot. Ensign Wyman then shot the Indian and Chaplain Frye scalped him.

Meanwhile Paugus, the Indian chief, with eighty stalwart warriors had been watching every movement from the rear. They had discovered the hidden packs and learned the small number of the attacking party. When Lovewell's company returned to secure their provisions and had reached a tract of land covered with pines a little way back from the pond, the Indians rose from ambush in their front and rear in two parties with guns aimed; the whites also presented their guns and advanced to meet the foe.

Approaching within twenty yards of each other both parties fired. The Indians were badly cut to pieces and took shelter in a clump of low growing pines. Already nine of the attacking party had fallen dead, including Capt. Lovewell. Three were fatally wounded. Ensign Wyman ordered the remaining soldiers to retreat to the pond. Until the going down of the sun the battle went on with much vigor.

About the middle of the afternoon Chaplain Frye fell, seriously wounded. After falling he was heard to pray for the preservation of his comrades. For eight hours the fight had continued and at times was vehement. The whites were obliged to adopt the Indian mode of warfare; they kept near together, each selecting a position for his own safety. Ensign Wyman stealthily crept to a position to cover Paugus, the chief, whom he shot dead. The tradition that Paugus was killed at the water's edge by Chamberlain when

they had both gone down to wash their guns was not given as a part of this engagement until some fifty years later\* When darkness fell the Indians withdrew, leaving their dead on the battlefield.

When the moon arose about midnight the survivors of Lovewell's party assembled, faint and exhausted. There were but nine unhurt, eleven were seriously wounded, Jacob Farrar was found to be dying, and two others were unable to rise. Solomon Keyes could not be found. A retreat was decided upon, but the wounded men were unable to proceed far. When they had gone something more than a mile, four of the wounded—Lieut. Farwell, Chaplain Frye, and privates, Jones and Davis, could no longer move forward. They importuned their comrades to push toward the Ossipee fort and secure a rescuing party to carry them in. When the men reached the fort, where the guard had been left, to their consternation they found the men had deserted the place and nearly all the provisions gone. Here was another trying experience for the soldiers, who now numbered but nine. If they returned to their wounded comrades whom they had left behind, they feared starvation for themselves as well as for their comrades. The only alternative seemed to be to leave them to their fate. They pressed forward toward Dunstable and for four days it is stated they did not taste food. They then brought down some partridges and squirrels which they roasted and which gave them strength for the rest of the journey. They succeeded in reaching Dunstable, the greater part of them on May 13th, the others two days later. Two of the men, Josiah Jones and Eleazer

Davis, who were left to perish finally reached Berwick. Chaplain Frye and Lieut. Farwell did not survive.

Such was the effect on the attacking party. The Pequawkets suffered nearly as badly, and this was the death blow to their national power. According to the census of the Indians taken by Capt. Giles the following year they had but 24 fighting men left among them, and some of these carried serious wounds received in the fight. The news of the defeat and disaster cast widespread sorrow throughout the Massachusetts homes from which the soldiers had gone. A party was immediately sent to the battle ground and the bodies of the Captain and ten of his men were buried at the foot of an ancient pine. A monument has since been erected to mark the spot. The General Court appropriated 1500 pounds, and a grant of the lands now comprising the towns of Lovell and Sweden to the survivors and heirs of the men who were lost. This we should consider a very liberal reward for such a murderous undertaking attempted chiefly for mercenary purposes upon a peaceful settlement of a disappearing race of men.

\*History of Saco Valley Settlements.

Many of the Pequawkets removed to Canada after the battle together with Adeawando, their chief, and united with the St. Francis tribe. At the beginning of the war with France the remnant of the tribe that had lingered around the old home place of their ancestors on the Saco, expressed a desire to live with the whites, and they were accordingly removed to a suitable place about fifty miles from Boston, where was good fowling and fishing. These men were

present at the Treaty of Falmouth in 1749, between the Eastern Indians and the whites. After the fall of Quebec a few members of the tribe remained about the head waters of the Connecticut until the beginning of the Revolution. The last mention of the tribe living at Pequawket was in a petition to the General Court dated at Fryeburg, in which the able bodied men asked for guns, ammunition and blankets "for fourteen warriors." These men served faithfully on the patriot side and were liberally rewarded by the government. After the war they returned to their families in the vicinity of Fryeburg where they were well remembered by the venerable people of the last generation. Among those remembered were Tom Heagon, Old Philip and Swanson. Philip, the last known chief of the Pequawkets, signed a deed in 1796, conveying the last rights of his tribe in Maine and New Hampshire to the men who had in two brief centuries, usurped their lands and with disease, annihilated the people that had for unknown centuries held unquestionable title to the entire Saco Valley.

# History of Fryeburg.

---

## EARLY SETTLEMENT.

A grant of the township of Fryeburg was made to Gen. Joseph Frye by the General Court of Massachusetts for his valiant services in the expedition against Louisburg, and as commander of a regiment at Fort William Henry on Lake George, in 1757. This grant made Mar. 3, 1762, gave Gen. Frye the privilege of selecting a township six miles square, lying on either side of the Saco river between the Great Ossipee and the White Mountains. The territory selected is comprised mainly within the present town. The northwest corner proved to be within the State of New Hampshire, and when this discovery was made the General Court made good the loss by granting an equal number of acres (4,147) on the north, called "Fryeburg Addition," now the southern half of the town of Stow. A tract was annexed from Brownfield Plantation in 1802, as shown in the following chapter.

Title to the lands was scarcely secured when preparations were made for immediate settlement. This same year pioneers came in with their cattle from Concord, N. H., and commenced a clearing and erected log cabins where the village now stands. On the natural meadows here they found an abundance of hay for their cattle. Upon the approach of winter the married men returned, leaving the stock in the

care of Nathaniel Merrill, John Stevens and one "Limbo," a Negro. Other herdsmen from Falmouth and Gorham also passed the winter near by with about 200 head of cattle.

In the summer of 1763, Nathaniel Smith moved in with his family, thus becoming the first permanent settler of the earliest town in the White Mountain region. Among the other arrivals this year were the owners of the "Seven Lots," so called. These were Capt. Timothy Walker, Samuel Osgood, David Page, Moses Ames, Nathaniel Merrill and John and David Evans. These men came from Concord, and were said to have owned the site of the village of Fryeburg in equal shares, from which fact this was early known as the "Seven Lots." Mr. Smith was granted a lease of one-half lot, jointly with his wife, Ruth, free of rent for their natural lives for the friendship Gen. Frye bore them. His lot proved to be over the state line and is now within Conway. Captain Walker built the first mills in town at the outlet of Walker's Pond; he was also an extensive farmer as shown by Rev. Paul Coffin's journal. Under date of 1768, he wrote: "Capt. Walker had forty acres of corn, grass and english grain, which all are rich." Other prominent settlers of this name were Joseph Walker; Lieut. John Walker, who was a man of abnormal size and strength. He was an old forest ranger, and served at Fort William Henry and at the fall of Quebec. Ezekiel Walker was the first licensed tavern keeper in Fryeburg; he lived near Ber pond. Lieut. Isaac Walker and Samuel Walker came with others in 1767. Lieut. Jas. Walker lived at the "Island." Most of these men raised up large families and their descendants are numerous and



respected. Maj. Samuel Osgood is said to have led the pioneer party of 1763. He settled on the site of the old Oxford House which was erected in 1800, by his son Lieut. Jas. Osgood. He was the ancestor of many notable men and women including Rev. Samuel Osgood, D. D., Col. Joshua B. Osgood, Jas. R. Osgood, the Boston publisher, and his sister Kate Putnam Osgood. "Squire" Moses Ames was an early selectman and representative and one of the first board of trustees of Fryeburg Academy. Col. David Page became a magistrate and a leading man. "Squire" Nath'l Merrill was not married until 1765; he was a competent surveyor; lived on lot opposite the Academy. John and David Evans were brothers. Capt. Wm., son of John, was the first white male child born in town, April 19, 1765.

General Frye the proprietor, also settled in town near the centre. Here he erected a frame house 40 x 60 feet in 1768 or '69. At the out break of the Revolution he was called to Cambridge to assemble and organize the patriot recruits. He was made a brigadier by the provincial congress, then promoted to major general and stationed at Falmouth. The following year he left the service; it was rumored that some difference with Gen. Washington caused him to resign his commission. His son, Joseph, was a captain and Nathaniel was a lieutenant in the service, the latter losing his hearing at the battle of Monmouth. Col. John M. Frye, grandson of General Frye, was an early manufacturer at Lewiston, one of its leading men, and the father of the Hon. Wm. P. Frye, the distinguished U. S. Senator. Dea. Simon Frye, a nephew of General Joseph, was the first

representative to the General Court, and for many years judge of the District Court, and an honored deacon of the church. Chaplain Jona. Frye of the Pequawket expedition was a second cousin to the General; he was a graduate of Harvard, 1723, died at 21, after the battle.

Jedediah Spring came here in 1763. His daughter, Betty, was the first white child born in town Sept. 24, 1764. He later removed into Conway. Lieut. Caleb Swan a graduate of Harvard College, who distinguished himself in the class, came in 1766 from Andover, Mass. He pitched his house at the "rapids" now Swan's Falls. His wife was Dorothy Frye, a sister to General Frye.

Henry Young Brown, the proprietor of Brownfield township, had a house which Rev. Paul Coffin deemed elegant enough to call a "Hall," where he was entertained in 1768. This stood very near the "Seven Lots" settlement west of the river and was made a part of this township in 1802. This house is now standing on Main street to which place it was removed. Capt. Brown was one of the most prominent men of this part of the state. He held large estates which were heired by his four grandchildren, Henry Y. B. Osgood, Joshua B. Osgood, Mary Sherburne, m Rev. Samuel Osgood, D. D., and Eliza L., m Jas. Osgood, Esq., from whom came many of the land titles.

Deacon Richard Eastman maintained an early ferry across the Saco near his house. He was an early moderator at town meetings. Ezra Carter settled across the river from Mr. Swan. Lieut. Stephen Farrington was one of the earliest settlers at West Fryeburg. Here also was Capt.

Nathaniel Hutchins, an officer in the French and Indian Wars. Hezekiah Asten settled here on the bank of the old river. Wm. Russell located just north of Frye's Hill.

Isaac Abbott of Andover, Mass., raised the second framed barn in town at the Centre. In this house or barn were held many early religious town meetings. This old house is still standing. Wm. Eaton and Abraham Bradley were located toward North Fryeburg, and farther up were Benj. Wiley, John Stevens, Dea. John Charles and others. In 1775, Rev. Wm. Fessenden was settled the town pastor and resided near the early church at the Centre.

Others of the pioneers were Nathaniel Merrill, Ebenezer Burbank, Job Eastman, Stephen Knight, Richard Kimball, Eben and Moses Day, Jona. Dresser, Jos. Kilgore, Henry Gordon, John Bolt Miller, Jas. Parker, Hugh Gordon, Abner Charles, Stephen Dresser and Aaron Abbott, all of whom were here as early as 1778, together with others whose names we cannot give here.

Many of the pioneers of Fryeburg were veterans of either the Revolution or the earlier French and Indian Wars where many of them had gained titles for their gallantry. Neither were they ignorant men, for of this number Paul Langdon, the first principal of the Academy; Wm. Russell, Caleb Swan, Henry Y. B. Osgood, Rev. Wm. Fessenden and Dr. Jos. Emery, the first physician, who came in 1768, were all graduates of Harvard, and Capt. Joseph Frye attended there two years.

In 1776, during the troublous times of the Revolution, application was made for incorporation as a town and the following year this act was granted.

## ACT OF INCORPORATION.

In the year of our Lord one thousand seven hundred and seventy six.

An Act for erecting a Tract of Land Coold Fryeburg of two thousand one hundred and seventy two Rods square Lying in the County of York, which was granted as a Township to Joseph Frye, Esq., Anno Domoni seventeen hundred sixty-two and Confirmed Anno Domoni seventeen hundred sixty-three into a town by the name of Fryeburg.

Whereas the Inhabitance of that tract of Land Consisting of Proprietors & non Proprietors Promiscuously settled thereon Having lately been united in ordaining a Minister of the Gospel among them, are Desirous of a unity in the Expense of his Support of Building a Meeting House and other Public Charges of the place, but Cannot Lay a Tax upon themselves for those Purposes till said Tract of Land is incorporated into a Town.

Therefore Be it enacted by the Council and House of Representatives in General Court Assembled and by the Authority of the same that the aforesaid Tract of Land originally Bounded as Followeth viz: at the South Corner to a Spruce Tree marked thence running (?) North forty-five Degrees west, (by the needal) two thousand one hundred and seventy-two Rods to a Beach Tree marked thence North forty-five Degrees East, two thousand one hundred and seventy-two Rods to a Maple Tree marked thence south forty-five Degrees East, two thousand one hundred and seventy-two Rods to a Pine Tree marked thence south forty-five Degrees

West to the first mentioned Bounds—Be and hereby is erected into a Town by the Name of Fryeburg, Excepting and Reserving their out four thousand one hundred and forty-seven Acres of Land lying in the West Corner thereof, of which the Great and General Court in Compliance with a Petition of the above Named Joseph Frye Resolved to receive back and in lieu thereof Granted him the same quantity of Governments Land with Liberty to lay it out adjoining to the northwardly or Northeastwardly part of his Township as by said Resolve Dated June the twenty-fifth, Seventeen Hundred and seventy-two will appear\* and the Inhabitants of said Tract of land (Except as above Excepted) Bee and hearby are invested with all the Powers, Priviledges and Immunities which other Towns in this Colony do Enjoy.

And be it further Enacted that Tristram Jordan, Esq., be and hearby is Impowered to issue his Warrant Directed to some Principal Inhabitant of said Town, Requesting him to warn the inhabitants there of who have a free hold according to Charter to Meet at Such Time and place as shall be theirin set forth to Choose all Such Officers as are or Shall be Required by Law to manage the affairs of said Town.

In the House of Representatives January 10th, 1777, This Bill having had three several Readings Passed to be Enacted. Samuel Freeman speaker, P. T.

\*NOTE—This tract, now the southern half of the town of Stow, was designated as "Fryeburg Addition" until incorporated under its present name.

In Council January 11, 1777, This Bill having had two several Readings passed to be Enacted. John Avery, Dp'y Sec'y.

Consented to by the major part of the Council—A true Copy Attest. John Avery, Dp'y Sec'y.

The above is a verbatim copy from the town records.

As directed in this act Tristram Jordan, Esq., of Pepperillborough (now Saco) issued his warrant dated March 17th, 1777, and directed to "Lt. Samuel Osgood, Gentleman" calling the legal voters of the described tract to assemble at the dwelling house of the Revd. Wm. Fessenden on Monday, March 31st, at ten "of the clock" in the forenoon.

At this meeting the following board of town officers was elected. Dea. Richard Eastman, moderator; Lt. Richard Kimball, clerk; the meeting was then adjourned for two hours, during which time Lt. Kimball went to Conway where he was "sworn to the faithful discharge of his duties" by Esquire David Page; Dea. Richard Eastman, Isaac Abboot (Abbot), Nathaniel Merrill, Dea. Simon Frye and Ezra Carter were chosen selectmen; Richard Kimball, Moses Ames, Stephen Farington, Ezekiel Walker and Benj. Russell a committee of safety "etc.;" Wm. Wiley, constable; Samuel Walker, Nathan Ames and David Evens (Evans), fence viewers; John Farington, John Charles, Jr., and John Bucknal, field drivers; Isaac Abbot, sealer of weights and measures; John Evans, Moses Day, Peter Asten (Austin) and Benj. Russell, surveyors of highways; Moses Ames and Daniel Farington, tything-men; Ebenezer Day, Hezekiah

Asten and Nath'l Merrill, wardens; James Parker, s'lr of leather; Isaac Walker, Abraham Bradly and Benj. Russell, hogreves; Dea. Simon Frye, "Dear Reave;" Ezekiel Walker, treasurer; Isaac Abbot and Peter Asten, pound keepers; John Walker and David Evans, surveyors of lumber. These were the principal men then in town, and were the founders of most of the later families.

A vote was then taken to have swine go at large and the meeting was adjourned.

The next important town meeting was called to assemble at the same place on April 17, for the purpose of settling Rev. Mr. Fessenden as minister of the town. A vote was taken to that effect, and under the next article forty-five pounds "lawful money" was raised "for his first years service in the ministry beginning at the eleventh of Oct. 1775, as agreed on by the Proprietors of this Township at their meeting of Oct. 5th, 1774." Fifty pounds was voted for his second year, Oct. 11th 1776 to Oct. 11, 1777, and an increase of five pounds per year until seventy pounds be reached; his salary to continue at seventy pounds so long as he should continue in the pastoral relations to the church. One third part of this salary was to be paid in Indian corn (@ 3 shillings per bushel) and rice (@ 45).

Benj. Russell, Wm. Wiley and Lt. Isaac Walker were chosen a committee to examine accounts presented to the new town for payment, and a bounty of one pound was voted for catching or killing a wolf in town.

By the act incorporating Brownfield in 1802, a portion of Brownfield plantation was set off to the town of Frye-

burg, with the following bounds, viz:—Beginning at the south corner of Fryeburg at a stake and stones thence running north forty-six degrees and a half west, eleven hundred seventy-five rods on Fryeburg line to a pine stump on the line of New Hampshire; thence south six and a half degrees west, nine hundred and ten rods to a beach tree marked H Y B; thence north seventy-six degrees and a half east, nine hundred and eighty five rods to the bounds first mentioned, about 2600 acres. The western boundry of Fryeburg finally passed through the present village of Fryeburg just west of the Gov. Dana place and crossed the Saco near Westin's Bridge.

In the year 1847, portions of Fryeburg and Denmark west of Upper Moose pond were set off to the town of Bridgton.

---

## TOWN OFFICERS.

### CLERKS.

Richard Kimball, 1777-78; Capt. Joseph Frye, Jr., 1779-85; Paul Langdon, 1786-91; Joseph F. Swan, 1792-98; Wm. Russell, 1799-1801; Paul Langdon, 1802; John McMillan, 1803-06; Jos. F. Swan, 1807-08; Wm. Russell, 1809-11; Paul Langdon, 1812; Wm. Russell, 1813; P. Langdon, 1814; Wm. Russell 1815, Dec. 4, died; N. G. Jewett, Dec. 4, 1815; James Osgood, 1816-18; Joseph F. Swan, 1819; Thomas Webster, 1820-22; Asa Charles, 1823-30; Andrew McMillan, 1831-32; Charles Abbott, 1833-43; Joseph Chandler, 1844-



56; Marshall Walker, 1857-64; Thos. S. McIntire, 1865-74; D. Lowell Lamson, 1875; T. S. McIntire, 1876-86; Norman Charles, 1887-1907.

## TREASURERS.

Jas. O. McMillan, 1850-56; Geo. B. Barrows, 1857-59; A. H. Walker, 1860-61; Timothy C. Ward, 1862; Henry Hyde Smith, 1863-66; T. C. Ward, 1867-68; John Locke, 1869-91; J. F. Merrill, 1892-1907.

## SELECTMEN AND ASSESSORS.

1850—Edw. L. Osgood, H. D. E. Walker, James Walker.  
 1851—Edw. L. Osgood, H. D. E. Walker, Simeon C. Wiley.  
 1852—Asa Charles, S. C. Hobbs, Benj. W. McKeen.  
 1853-54—Asa Charles, H. D. E. Hutchins, S. C. Wiley.  
 1855—Edw. L. Osgood, H. D. E. Hutchins, S. C. Wiley.  
 1856—Edw. L. Osgood, S. C. Wiley, James Walker.  
 1857—Asa Charles, James Walker, S. A. Bradley.  
 1858—Asa Charles, S. A. Bradley, Henry G. Walker.  
 1859—Asa Charles, H. G. Walker, James Walker.  
 1860—Geo. B. Barrows, H. G. Walker, Caleb Frye.  
 1861—Geo. B. Barrows, Peter Charles, Enoch W. Wiley.  
 1862-64—Asa Charles, Henry G. Walker, Caleb Frye.  
 1865—Asa Charles, Henry D. E. Hutchins, Asa O. Pike.  
 1866—Asa Charles, S. C. Hobbs, Samuel B. Charles.  
 1867-68—Asa Charles, S. C. Hobbs, P. A. Bradley.  
 1869-70—S. C. Hobbs, Wm. Gordon, 2d., Albion P. Gordon.

- 1871—Asa Charles, P. A. Bradley, Chas. W. Waterhouse.  
 1872-73—Wm. Gordon, 2nd., J. L. Farrington, Wm. G. Walker.
- 1874—S. C. Hobbs, Wm. G. Walker, Henry Andrews.  
 1875—F. Y. Bradley, Henry Andrews, W. B. Hutchins.  
 1876—F. Y. Bradley, W. B. Hutchins, H. K. Hobbs.  
 1877—F. Y. Bradley, H. K. Hobbs, Wyman H. Jones.  
 1878—S. C. Hobbs, W. H. Jones, Thos. S. Pike.  
 1879—S. C. Hobbs, Thos. S. Pike, Samuel Frye.  
 1880—S. C. Hobbs, Wm. G. Walker, Deane A. Ballard.  
 1881—S. C. Hobbs, D. A. Ballard, Carleton H. Walker.  
 1882—D. A. Ballard, C. H. Walker, Jas. A. Jones.  
 1883—D. D. Carlton, C. H. Walker, Jas. A. Jones.  
 1884-86—C. H. Walker, Jas. A. Jones, D. D. Carlton.  
 1887—C. H. Walker, D. D. Carlton, D. H. Chandler.  
 1888—John I. Greenlaw, D. H. Chandler, C. F. Smith, 3d.  
 1889—D. A. Ballard, D. H. Chandler, C. F. Smith, 3d.  
 1890—D. A. Ballard, D. H. Chandler, H. K. Hobbs.  
 1891—D. A. Ballard, Wm. Gordon, Sherman Hapgood.  
 1892-93—D. A. Ballard, D. H. Chandler, M. M. Smart.  
 1894-95—D. A. Ballard, A. W. McKeen, Fred A. Holt.  
 1896-97—D. A. Ballard, F. A. Holt, A. W. McKeen.  
 1898-1901—Wm. Gordon, D. H. Chandler, Thos. W. Charles.
- 1902—Thos. W. Charles, D. H. Chandler, H. D. E. Hutchins.
- 1903-04—Wm. Gordon, H. D. E. Hutchins, E. C. Buzzell.  
 1905—H. D. E. Hutchins, E. C. Buzzell, C. C. Warren.  
 1906—E. C. Buzzell, D. H. Chandler, Wm. H. Hill.  
 1907—E. C. Buzzell, Wm. H. Hill, J. W. Hutchins.

## MILITARY ACCOUNT.

Undoubtedly the greater number of the first arrivals in Fryeburg had seen service in the French and Indian wars, some of whom enlisted in the Patriot service at the breaking out of the Revolution. Of this number was General Frye, the grantee, under whom many of his townsmen had fought at Fort William Henry and other early engagements. At the breaking out of the Revolution he was called to Cambridge to command a patriot force, but soon after returned to his home town. Many volunteers proceeded to Portland and other points where they entered the Patriot lines, some of whom never returned, while others for their heroic conduct and courage rose to the rank of commanders and returned with titles by which they were afterwards known.

In 1780 over £17,000, probably paper, and £108 of "hard money" was voted for this cause, together with 10,515 pounds of beef, and seven men to fill the ranks of the depleted Continental Army. During that summer six men were sent to the aid of Falmouth, two men for six months and two men for three months were hired for service in the Continental Army.

This town has ever responded readily and liberally of her best men. For a period of several decades prior to the Civil war, the able bodied men of the town were regularly trained on the "Muster Grounds," while the annual parade was only equaled by the modern county fair.

The Civil War enlistments for Fryeburg will appear at the end of the historical section of this volume.

GROVER POST, No. 126, was organized by sixteen veterans of Fryeburg and Lovell on Dec. 24, 1884. Wm. C. Towle was chosen first commander, Tobias L. Eastman and others completing the staff, the itemized list of which was burned in the recent fire. The membership increased until at one time there were sixty-nine members. For about two years the meetings were alternated between this village and Lovell, which arrangement was followed by the formation of Parker Post at the latter village. Grover Post now numbers 35 members. Grover Circle, No. 11, was formed by the ladies as a relief corps. The present officers of the post are E. J. Brackett, P. C.; Orrin R. Barrows, S. V. C.; J. H. Johnson, J. V. C.; Henry Andrews, Q. M., and T. L. Eastman, Adjt.

---

## INDUSTRIES.

Unlike most of the wilderness of Maine, open grass lands were found in Fryeburg, offering excellent grazing pastures, but these intervalles were not safe places for erecting homes. Lots were selected on the surrounding highlands and the first rude cabins of the pioneers were soon to be seen here and there dotting the landscape or more closely together at the "Seven Lots" or the Center.

The first grist mill in town was built by John Evans on Wall brook near Lovewell's pond, which privilege he was given together with two lots of land to erect and maintain a mill. This was probably put in as early as 1766, and

remained in possession of the family for three generations. In the great freshet of 1785, it was washed away but rebuilt. Thos. Evans, grandson of John, sold to Isaiah Warren, after which it passed to Moses Richardson, Tarbox and Walker, and lastly it was owned by W. H. Tarbox at the time of its destruction last August by the great fire. The dam was washed out some five years ago since which no work had been done here.

The first mill on Ballard Brook, then Ingalls Brook was built by Ezra Carter, Col. John Webster and Edmund Shirley in 1794. This consisted of a grist mill below and a saw mill above. In 1802, Uriah Ballard bought the mills which he operated until about 1844, when he sold to Col. David Webster. Col. Webster tore out the old mills and built two separate buildings. In 1858, the property passed from his heirs to Osborn Charles, and about ten years later to Samuel B. Locke of Paris. Mr. Locke rebuilt and enlarged the mills, putting in the first circular saw. His sons were also interested in this property, Franklin Locke being the last owner of this name. The mills were burned and the privilege sold by the latter Jan. 5, 1893 to Edw. F. McIntire, the present owner. Mr. McIntire rebuilt the saw mill in the spring of 1894, this was burned June 7, 1903, and immediately rebuilt. This is a long and short lumber mill and the only water mill now in town.

At Swan's Falls, Abraham Andrews put in a saw mill early in the last century, but this was washed away by freshet before gotten into operation. This excellent privilege is now owned by a syndicate of Fryeburg's business men

who contemplate erecting a plant for furnishing electricity for power and lighting.

A mill was erected and operated at the Harbor on the outlet to Kezar Pond, by Wm. Russell, Esq., for sawing and grinding. This mill was operated for many years by Samuel Thompson, whose heirs sold the privilege to the Saco Water Power Co.

A new power snow roller has been recently invented and patented in the U. S. and Canada by Edw. F. McIntire, the mill proprietor. This Traction Engine is an extremely practical invention, founded on the ordinary roller used in these parts, but so fitted up and connected with a high power gasoline or petroleum engine as to be operated on the principal of an automobile. The roller covers an 11 foot road bed and weighs four tons. By a special arrangement of cams slipping is prevented, while the projections are kept free from clogging.

#### CANNING FACTORIES.

The large canning factory at Fryeburg village was built by Asa O. Pike, who rented it to the Portland Packing Co. about thirty years ago. After Mr. Pike's death his heirs sold the factory to Tobias L. Eastman who carried on the business until the fall of 1905, when he sold to the present owners, H. C. Baxter & Bro. of Brunswick. This factory has a capacity of 1,000,000 cans of corn, requiring the product from 150 acres.

The factory at North Fryeburg was built in 1890, by H. C. Baxter & Bro., the present operators. Capacity 1,000,000. M. F. Fogg was the first foreman of this shop, being

succeeded by E. W. Jones five years ago. This is operated as the Snow Flake Canning Co., another factory at East Fryeburg, but located in the town of Denmark is operated by this company with G. T. Cook, foreman. This was built by Harnden & Warren about 1893, and sold to Baxter & Brother ten years later. The factory at Lovell is also under the same management.

The greenhouses of W. H. Tarbox & Son were built the first in 1900, and two more the following season for raising cucumbers for shipment.

The E. W. Burbank Seed Co., Seth W. Fife, proprietor, was established by Mr. Burbank in 1880 in a small way. Mr. Fife became connected with the business in 1886. The output has steadily increased until at the present time some 2000 boxes are annually distributed among retail merchants throughout New England.

---

## FRYEBURG CHURCHES.

Rev. Paul Coffin, D. D., of Buxton, visited this region in 1768, on a missionary journey "to Pigwacket" and was elaborately entertained at the mansion of Capt. Henry Young Brown and at the home of John Webster. At these and other places he delivered sermons, being the earliest ordained preacher, except Rev. Timothy Walker of Conway, to preach the gospel in town.

The CONGREGATIONAL CHURCH was organized Aug. 28, 1775, and Rev. Wm. Fessenden, a graduate of Harvard, was ordained pastor and town minister on October 11th following. His salary was paid in Indian corn at three shillings per bushel and rye at four shillings, for the first six years of his ministry. He was well adapted to his charge and proved popular and useful until his death May 5, 1805. He was succeeded by Rev. Francis L. Whiting whose ministry terminated in 1814. For several years Rev. Dr. Nathaniel Porter, pastor in Conway, supplied this church. Sept. 17, 1823, Rev. Carlton Hurd was ordained pastor, whose successful term of service was terminated by his death Dec. 6, 1855. One year later John Q. Peabody was ordained pastor, and in 1859 was succeeded by Rev. David B. Sewall who remained with the church until 1873, when he removed to the York First Church. Rev. Baman N. Stone was installed pastor June 18, 1874, dismissed May 2, 1877, soon after which he organized the New church. Rev. Javan K. Mason, D. D., became acting pastor in Aug. 1877, resigned in October 1886, and went to Herndon, Va. Rev. Wm. F. Livingston, 1888-89; Rev. Albion H. Ross, 1890-91; Rev. Chas. S. Young, 1891-96; Rev. Ernest Hamlin Abbott, ordained 1896, dis. Jan. 23, 1902; Rev. Edgar T. Pitts, May 5, 1903—Mar. 31, 1905, and Rev. Edwin P. Wilson who has served this church since 1905 completes the list of pastors.

In 1778, the town voted to erect a meeting house at the Centre, voted £100 for the purpose and chose a committee of seven men to attend to the matter. It was sometime before the exact location could be decided upon, but the



house was put up that year "where Isaac Abbott's barn formerly stood" near the center of the settlement. The house was without pews or gallery, but served its intended purpose for several years. The second house of this denomination was erected at the lower end of the village in 1796. After the completion of the present house in 1850, this was occupied by the Academy until the erection of the present Academy building in 1853. Present membership 85, Mrs. T. L. Eastman is clerk.

The second church organized in town was of the BAPTIST faith. This was gathered in 1790, and Rev. Zebedee Richardson installed pastor. Services were held at the Corner (village) Centre and in the northern part of the town for many years. After the death of Elder Richardson no successor was settled over the church, which in process of time became extinct.

The UNIVERSALIST CHURCH was organized in 1810, and the chapel at North Fryeburg erected in 1838. Regular preaching has been maintained a part of the time, the last preaching by Rev. H. H. Hoyt of Hiram, recently appointed State Missionary.

During the years from 1825 to 1835 there was considerable diversity of religious feeling in town and many new doctrines were introduced. UNITARIAN services were held in the village and FREE WILL BAPTIST preaching maintained at East Fryeburg.

In 1828 or '29 a METHODIST class was formed, Hon. Judah Dana and family becoming prominent members. Through his invitation Methodist preachers held regular

services in the old Academy building which were largely attended. Rev. David Copeland was appointed to the new Circuit in 1829, including also Conway and Bartlett.

The Methodist church at the village, now the New Church Hall, was erected in 1845, and the following year this charge was again connected with Bartlett. Regular services were held here for many years until the church became greatly reduced in numbers.

THE CHAPEL at THE HARBOR was erected by the Methodists and citizens of this village, and here regular services of this denomination are maintained in connection with the church in Stow. Here a new parsonage has been erected, first occupied by the present pastor, Rev. E. F. Doughty, appointed in 1899. Appointments to this charge (Harbor and Stow) since 1884, have been Revs. M. B. Greenhalgh, 1884-85; J. H. Roberts, 1886-87; J. M. Woodbury, 1888; F. C. Potter, 1889; W. H. Gowell, 1890-91; G. G. Powers, 1892-93; A. S. Staples, 1894; G. W. Barber, 1895-96; Wm. Bragg, 1897-98; and Rev. E. F. Doughty. Rev. Mr. Doughty also serves the church in Sweden.

THE NEW CHURCH IN FRYEBURG. The first public worship of the New Church in Fryeburg was held in the Court Hall of the old Oxford House June 3, 1877, and its permanent organization was effected on Feb. 27, 1878. Its house of worship was erected at a cost of about \$4500, and was dedicated August 31, 1879. At a later date the old Methodist church was bought and repaired by this society, and is now used as a place for social entertainments.

The present membership of the church numbers about

sixty. There are 103 names on its roll, including those who have died or removed to other places. The Rev. Baman N. Stone has been the pastor of this church from its formation.

---

## FRYEBURG ACADEMY.

The question of a free grammar school in Fryeburg was first agitated by Rev. Wm. Fessenden, D. D., the first gospel minister settled in town. Through his efforts such a school was established in 1791, and was held in a little building at the foot of Pine Hill where fifty pupils were gathered. The year following Rev. Mr. Fessenden, Rev. Nathaniel Porter, David Page and Jas. Osgood of Conway; Moses Ames, Jas. Osgood and Simon Frye of Fryeburg, and the preceptor of the school, Paul Langdon, were made the trustees of Fryeburg Academy by an act passed that year incorporating the institution. The General Court also made a grant of 12,000 acres of land for its support.

The first meeting of the board of trustees was held March 3d., when Rev. David Little of Kennebunk, Rev. Paul Coffin of Buxton and others were chosen on the board and the former was elected president. Paul Langdon was retained as preceptor at a salary of £52 annually, the school remaining under his charge during seven years of prosperity. Daniel Weston and John P. Thurston each taught one term in 1799, after which Mr. Langdon returned for a short time. In November Rev. Mr. Fessenden, the tutelary saint of the

institution, filled the chair for a few weeks until January 1802, when the services of a young college man were secured. This was the famous Daniel Webster whose services at the Academy from January to September were of the most inspiring character. He boarded at the newly erected Oxford House and spent much of his spare time profitably as register's clerk. Upon his resignation he received a special vote of thanks from the board of trustees for honorable and faithful work. The next instructor was Amos Jones Cook. The school soon outgrew its humble home and in 1806 a large new building was erected on the site of the present Academy, a mile from the old building, on land donated by Robert Bradley. This was a fine two story edifice surmounted by a bell tower in which was hung the first bell in town. Mr. Cook remained with the school until 1833, during which time he gathered a museum of curios which was the largest in the state. Following his long and successful term of service, two schools were maintained for about one year. These were soon united and the school continued successfully under various preceptors. On May 26, 1850, the school building was burned, but the school sessions were continued in the Congregational vestry until the present building was erected, dedicated Aug. 31, 1853. To principal G. H. Ricker belongs the credit of establishing the present course of study and the annual graduation exercises.

On Aug. 17, 1892, was held the centennial celebration of the founding of this institution which has so ably assisted in the education of many men of prominence and power. Another celebration was observed Jan. 1, 1902, upon the

centennial anniversary of the coming of Daniel Webster as preceptor. There are now two dormitories connected with the Academy, the head master's house also used as a dormitory and two recitation buildings aside from the main Academy building. The average attendance is about one hundred students.

In 1888, Albert F. Richardson, now principal of Castine Normal School, was succeeded as head master by J. E. Dinsmore. In 1892, John C. Hull became preceptor, remaining until 1895, when E. R. Woodbury, now principal of Thornton Academy, came to take charge of this school. Five years later he was succeeded by Charles G. Willard, A. B., the present head master. During the two school years from 1903 to 1905, E. L. Adams was in charge.

The faculty now numbers eight. Mr. Willard is instructor in History, Psychology and Greek; Walton T. Henderson, A. B., sub-master, Sciences and Athletics; Sarah L. Willard, Preceptress, Latin, Botany and Pedagogy; Susan M. Walker, English and Literature; Elsie P. Thayer, Stenography and Commercial work; Alice A. Stearns, A. B., Mathematics, French and German; Benj. T. Newman, Manual Training, Drawing and Painting; Albert M. Abott, Piano, Organ and Harmony.

#### FRYEBURG PUBLIC SCHOOLS.

The first appropriation made by the voters of Fryeburg for the maintenance of public schools was in September 1777, at a meeting held for providing for assessing taxes on all the property in town. £60 was voted for schools. The

following year but one school was kept in town, and as yet no house erected for its use. A committee was that year appointed "to see how and where a school house shall be built" and the sum of £250 raised for education. From these meagre beginnings there gradually developed a flourishing and elevating though not always harmonious school system. In 1825, fourteen school districts were being attended by 490 pupils, showing an average attendance of thirty-five. Some schools however were attended by twice that number and required the strict surveillance of a stern master and the often application of the rod.

About 1830, two stone school houses were erected in the village. That in Number One is now occupied by the village library; that in Number Two was burned, and rebuilt in 1850, the new building serving now as a recitation room of the Academy. A fine new village school house was erected in 1902. During recent years the number of scholars attending the town schools has gradually decreased and the little red school house has passed, superceded by the more elegant white house at the cross roads in which may be often found rows of patent desks instead of the long side seats occupied by the fathers and grandparents of the present learners. Who shall say the privileges of education have not been ample? Upon the foundations laid here have been reared some of the broadest minds that have helped mould the affairs of our most successful and prosperous republic.

## PROFESSIONAL MEN.

## PHYSICIANS.

The earliest skilled physician to locate in Fryeburg was Dr. Joseph Emery who came here from Andover, N. H., in 1778. He was also the earliest merchant. He was followed by Josiah Chase of Canterbury, two years later. Joseph Benton, Stephen Porter, Oliver Griswell, Eliphalet Lyman, a graduate of Yale, removed to Lancaster, N. H., about 1820; Dr. Ruel Barrows of Hebron, as early as 1820; Dr. Ira Towle, from Newfield, and his son, Wm. C. Towle were the next physicians. Dr. D. Lowell Lamson, a native of Conway, N. H., began his practice in Fryeburg where he died after a long and successful practice. Dr. Geo. H. Shedd of Norway, now at North Conway, practiced here. Herman L. Bartlett of Stoneham, now of Norway, succeeded Dr. Shedd. Dr. A. G. Phipps, now at Gorham, N. H.; Dr. Geo. Allen of Stoneham, now at Lovell, and Dr. Arthur L. Ferguson were the succeeding practitioners. Dr. Arthur J. Lougee of Rochester, N. H., a graduate of Dartmouth College and New York University; and Dr. L. W. Atkinson, who removed to the village from North Fryeburg about two years ago, are the present practicing physicians at the village.

Dr. Moses Chandler of Concord, N. H., located at the Centre in 1798, and remained here in practice until his death in 1822. He was the only physician to locate at this hamlet.

At North Fryeburg Dr. Noah Parker was an early physician, coming to this village probably as early as 1825, and

remaining until his death. One Dr. Hill practiced here ten or more years, after which he removed to the village. Dr. J. L. Bennett, now of Bridgton, succeeded Dr. Parker, and was followed by Dr. Mitchell. Dr. Irving Mabry has been here several years. Dr. L. W. Atkinson practiced here prior to locating at Fryeburg village. Dr. Craft is a new physician.

#### LAWYERS.

Judah Dana, a grandson of Gen. Israel Putnam, was Fryeburg's and Oxford County's first lawyer. Mr. Dana came to Fryeburg in 1798 from Pomfret, Vt., and practiced law here until his death in 1845. For many years he was a Court Judge. In 1810 he erected the fine residence now occupied as a summer residence by Dr. Gordon of Portland. Gov. John W. Dana was the son of Judge Dana, and a native of Fryeburg. Stephen Chase was an early lawyer of prominence. Col. Samuel A. Bradley of Concord, N. H., was in practice several years before his death in 1841. John Stuart Barrows of Hebron was a contemporary member of the bar who died not long after Col. Bradley. Alex. R. Bradley, a nephew of Samuel A., a graduate of Harvard, was the next in practice here. He died in town in 1862. Col. Edw. L. Osgood, born in the old Oxford House, practiced law here, died in 1863. Governor Enoch Lincoln practiced law in town early in the century, removed to Paris. Henry Hyde Smith was a lawyer here, removed to Hyde Park, Mass.

Major David R. Hastings, a native of Bethel, served as a Major in the Civil War; he later located here and was an



able practitioner until about ten years ago, dying about 1895. His son, Edward E., a graduate of Bowdoin, studied law with his father and began practice here about twenty-five years ago. Seth W. Fife, L. L. B., a graduate of Harvard Law School, 1869, located here in 1870. He is a native of Chatham, N. H., from one of its oldest and leading families. John B. Eaton, a native of Conway, practiced in Cincinnati before removing to Fryeburg about thirty years ago. Here he was in practice until his death. Chas. C. Warren, now of Arlington, is a native of Fryeburg, and was in practice here before his recent removal. He has an office in Boston. Fryeburg is noted for its strong men of the legal profession, most of whom have remained in town for a long period of years covering a successful career.

---

### FRYEBURG WATER WORKS.

In 1882, the Fryeburg Water Co. was organized by local citizens under the direction of Dr. D. Lamson Lowell, for the purpose of installing a system for supplying pure water from Green Hill mountain in Conway. There a series of boiling springs was dammed back, forming a reservoir covering about an acre less than three miles from the village. A system of 10, 8, and 6 inch pipe conducts the water to the village, 156 feet below, the pipe passing under the Saco 300 feet below Weston's bridge. A natural force of 65 pounds is produced giving ample fire protection and a clear, pure water supply for family use. H. B. Cotton is president of the company; A. R. Jenness, Sec., Treas., and Supt.

## FRYEURG VILLAGE FIRE CORPORATION AND FIRES.

This corporation was chartered March 1, 1887, for the purpose of organizing for protection from fire. On the last day of the month an organizing meeting was held at which John C. Gerry was chosen clerk; Thos. C. Shirley, treasurer; Asa O. Pike, Wm. Gordon and John Weston, assessors; and A. R. Jenness, F. L. Mark and Seth W. Fife, fire wardens. This action followed the burning of the original and celebrated Oxford House which occurred Feb. 14, preceding.

The earliest DESTRUCTIVE FIRE of note was in 1843, Sept. 15, when "Eastman's Coffee House," with two stores and two stables were burned. Twenty years later, Nov. 17, 1863, the store of Major T. C. Ward and Dea. John Evans' shop on Portland street were burned. In the shop were the last relics of the original Academy which had been removed to the site of the stone school house where it was occupied for school purposes until replaced by the stone structure. It was then converted into the shop and dwelling.

The last and most destructive fire in the annals of the town occurred Aug. 31, 1906, when a fire started in the new Oxford House then occupied by one hundred guests. Although the fire started about 10 o'clock A. M., it was soon beyond control and before it could be subdued \$150,000 worth of village property and many of the stately elms which had graced Portland street for a century and which time alone can replace, were ruined. Among the destroyed

property was H. G. Freeman's printing plant with all machinery; S. W. Fife's house and a store occupied as a millinery by Mrs. Fife; Mrs. Barker's millinery store, house, stable and barn; the old Fryeburg House not occupied, besides seven residences. It also run over an extensive area of the plains and burned the old grist mill south of the village.

The original OXFORD HOUSE was erected in 1801 by Samuel Osgood and was probably the most celebrated house in this part of New England. The new Oxford was erected in 1893, on a larger plan than the original, and was opened to the public July 15, that year.

A HOOK AND LADDER with 1,000 feet of hose and a hose carriage were bought in April 1887. The hose house was soon after erected. 400 feet of hose was purchased later, but about one-half of the hose was burned in the late fire. The village is now well protected.

Electric Lights were introduced into the stores and dwellings in 1901, and the following year a system of street-lighting installed. In 1904, the chair factory which supplied the power was burned, and for about one year no lights were provided. Mr. McIntire then furnished power from his saw mill for a short period. For a year past no power has been supplied and the streets have not been lighted. The Fryeburg Electric Light Co. consists of local business men.

## FRYEBURG HORSE RAILROAD.

This company was chartered in March 1887, for the purpose of establishing and maintaining a horse railroad in the village and to run to the Chautauqua grounds. It was at once organized and \$5075 capital stock issued, which was taken by thirty stockholders. The road was installed and equipped that season, opened July 25, but did not run regularly until the following year. This road has remained under the general management of Seth W. Fife, and has been in operation each year since it begun. A total of 12,000 persons are sometimes carried annually during the running season, from June to October. Three miles of road are laid. This is the only horse railroad in the state.

Four years ago this road was sold to the White Mountain Paper Co. who sold to the Pater Publishing Co. three years later. A charter granted by the last legislature provides for the extension of this road to Stow and Lovell, and it is probable that one or both of these places will soon be reached by a new line of road to be operated by horses or electricity. The plan for a road to Lovell was contemplated by the original promoters, but was not executed before disposing of the property.

---

## PATRONS OF HUSBANDRY.

Fryeburg Grange, No. 197, was organized at Fryeburg Centre in Feb. 1888, with 18 charter members. B. Walker McKeen was chosen the first master, and has been followed

in this capacity by John F. Charles, A. P. Gordon, John S. Ames, David Chandler, E. C. Buzzell, I. A. Walker, Simeon Charles and A. W. McKeen. This order now numbers fifty-eight members. The leading officers chosen for 1907 are A. W. McKeen, master; Leon D. Charles, overseer; Mehitable McAllister, lecturer; Rosina McKeen, chaplin, Simeon Charles, treasurer, and I. A. McKeen, secretary.

The WEST OXFORD AGRICULTURAL ASSOCIATION AND FAIR was organized and established in 1851. For over half a century this has been an important factor in the life and social and commercial development of a wide field.

---

## TO CROSS THE SACO.

Dea. Richard Eastman operated a ferry for many years near the point where the toll bridge was erected in 1870; this bridge is 76 feet long, being the shortest of the seven bridges which span the Saco and Canal. The first bridge built was at Swan's Falls about 1780. The oldest now in use is Weston's bridge, 250 feet long, built in 1844, according to Wm. Gordon. Canal bridge 272 feet long, was built in 1846; Walker's bridge 164 feet, in 1848; Charles river bridge (a tributary) 87 feet, in 1856; Island bridge, 110 feet, in 1862; Hemlock bridge 116, in 1867; the Toll bridge (now free), in 1870; and the new iron bridge at the Harbor 80 feet, built in 1894. All except the latter are covered.

The canal was begun in 1812, when a narrow channel was cut. The freshet of 1820 greatly widened the channel, reduced the length of the Saco in town from 36 miles to 24 miles, and draining an extensive area of valuable arable land.

Fryeburg postoffice was established Jan. 1, 1798, with Moses Ames, postmaster. The postoffice at the Center was established Feb. 19, 1833, Henry G. Farrington, P. M. West Fryeburg postoffice was established in July 1887, Mrs. E. P. Hutchins, postmistress.

---

---

## WM. CHAPMAN & SON.

*Manufacturers and Dealers in*

---

---

### **Fine Harness**

---

---

Horse Furnishing Goods, Robes, Whips,  
Blankets, Saddlery, Combs, Brushes, etc.

**KEZAR FALLS, MAINE.**

# History of Lovell.

---

## EARLY SETTLEMENT.

The plantation of New Suncook, now the towns of Lovell and Sweden, was granted by the General Court of Massachusetts to the survivors and heirs of those who took part in the engagement with the Pequawket Indians at Lovell's pond in 1725. Many of the settlers were from Concord, N. H., then known as Suncook, because of which this township was given the name of New Suncook which name it bore until its incorporation in 1800, when the present name was chosen in honor of Capt. Lovewell, (or Lovell), the leader in the expedition of 1725. In 1813, the town was divided and the southeastern part incorporated the town of Sweden, so named, doubtless because of the prevalence of the names of European countries in this section.

No settlement was made here until after the close of the Revolution, at which time many hundreds of families were seeking home lots on the Maine frontier. According to the history of the Andrews family by H. F. Andrews, a native of Lovell, now practicing law in Exira, Ia., Capt. Abraham Andrews, together with his wife's uncle, John Stearns, then a man of seventy years, and Benj. Stearns, son of John and grandfather to Josiah H. Stearns, came in 1788 and began the first permanent settlement. They approached their new

home land from the south, following the Indian or hunter's trail east of Kezar Pond to Mill Brook, there they struck an east bound trail which they followed a mile to high land covered with heavy hard wood growth. Here they pitched their tents, or rather built their cabins, for until then they were without shelter. In the fall of 1789, Capt. Andrews brought his wife and three children, Abraham, Jr., Esther and Hannah, from Billerica, Mass.

Others also located here about this time or soon after, among whom were Ananias McAllister at the Center; Stephen Dresser, Joshua Whiting, Oliver Whiting, who one authority says was the first actual settler locating just north of Mill Brook; Josiah Heald, with Stephen, Sampson, Samuel and Josiah, all grown up sons and all settled at North Lovell; Samuel E. Andrews, a nephew of Capt. Andrews, settled the adjoining farm now occupied by Elwell Andrews, his grandson, near Sabatis Mountain; Noah Eastman, Capt. John Wood, Joseph McAllister, Levi Dresser, Abel Butters and James Kilgore, some of whom located in the southern part of the town.

John Farrington of North Cambridge, Mass., a man of some wealth, was granted a lot by the proprietors one mile square at the Center for building the first grist mill and also operating an up-and-down saw where the timber was prepared for the earliest framed houses.

For others of the settlers who were chosen on the first list of town officers see the following chapter; also see under schools for families as divided into school districts in 1803.

At the time of Incorporation in 1800, the population of



Lovell numbered 698, the settlement being then but twelve years established.

On the west side of Kezar Pond settlement was not begun as early as in other parts of the town. Many of the pioneers here were descendents of the earliest settlers in town who took up lots during the first third of the last century and included Sullivan Stearns, Jones Elliott, Wm. LeBaron (at West Lovell), Obed Stearns, Josiah Horr, Nahum Crooker, Benj. Chandler (at West Lovell) and in the Fox neighborhood. Many of whom came from Porter were Wm. Luther and Andrew Fox, Joseph Howard, Stewart Anderson, Jonathan Andrews and others.

George Russell, grandfather of Dean Russell and son of Maj. Benj. Russell, removed from Boston to East Stoneham about 1817, but soon came to Lovell Center where he took up the Russell farm. His father was publisher and proprietor of the *Columbian Sentinel* in Boston, and printer to the first Continental Congress.

---

## ACT OF INCORPORATION.

### COMMONWEALTH OF MASSACHUSETTS.

In the year of our Lord one thousand and eight hundred.

An Act to incorporate the Plantation called New Suncook in the County of York into a town by the name of Lovell.

Be it enacted by the Senate and House of Representatives in General Court assembled and by the authority of the same that the plantation of New Suncook in the County of York bounded as follows, viz:—Beginning at a stake and stones in the East corner of Fryeburg and the northwest corner of Bridgton, thence running north  $46\frac{1}{2}$  degrees west, one thousand eight hundred sixty-five rods to a stake and stones by Fryeburg line, thence north 15 degrees east, three hundred fifty rods to Keezer Pond to a birch tree marked thence by said pond to a large stone marked, thence north 45 degrees west, seventy-six rods to a maple tree marked thence north 20 degrees west, eight hundred and twenty-five rods to a Norway pine tree marked, thence north 78 degrees east, one thousand six hundred and fifty rods to a birch tree marked, thence south 20 degrees east, three thousand two hundred and twenty-five rods to a pine tree standing on Bridgton line, thence south 67 degrees west, one thousand nine hundred and ninety-six rods to the first mentioned bound, with the inhabitants thereon, be and they hereby are incorporated into a town by the name of Lovell.

And the said town is hereby vested with all the powers, privileges and immunities which the towns in this Commonwealth do by law enjoy.

Be it further enacted that Moses Ames, Esq., be and he hereby is empowered to issue his warrant directed to some suitable person within said town, requiring him to warn a meeting of the inhabitants thereof at such time and place as shall be expressed in said Warrant for the purpose of choosing such town officers as towns are empowered to choose in

the month of March or April annually.

In the House of Representatives, Nov. 15th, 1800. This bill having had three several readings passed to be enacted. Edward H. Robbins, Speaker.

In the Senate Nov. 15th, 1800. This bill having had two several readings passed to be enacted. Samuel Phillips, Pres. Nov. 15th, 1800,

By the Governor, approved

Caleb Strong.

This act, as will be seen, included also the present town of Sweden, which was set off and incorporated in 1813.

**THE TOWN ORGANIZED**—The organization meeting was held at the meeting house Monday, March 9, 1801. Capt. Abraham Andrews was chosen moderator, and Benj. Webber, one of the proprietors, was elected clerk. Mr. Webber, Dea. Josiah Heald, also a proprietor, and Jacob Stevens were chosen selectmen. Capt. Andrews was then chosen treasurer; Benj. Stearns, constable and collector of taxes, collection to be made @ 8 cents per pound sterling. Other officers chosen were Joseph McAllister, Abraham Andrews, Jacob Stevens, Daniel Eastman, Nathaniel Whitaker and Abel Butters, surveyors of highways; Capt. Samuel Andrews, sur. of lumber; Jona. Butterfield and Lieut. Stephen Dresser, fence viewers; Benj. Stearns, tything-man; Moses Kilgore, Josiah Heald, Jr., and Andrew Woodbury, hogreves; Jona. Butterfield, pound keeper; Levi Dresser and Daniel McAllister, field drivers; Lieut. Samuel Nevers, sealer of leather.

On April 6, 1801, the vote cast for governor shows 24 ballots, all for Gov. Caleb Strong. Three weeks later the

sum of \$200 was voted for schooling; \$500 for roads and \$100 for town expenses. The town was now very well organized except for schools and in 1803, six districts were formed as shown under the chapter on schools.

---

## TOWN OFFICERS.

### TOWN CLERKS.

E. G. Kimball, 1850-51; John Barker, 1852; Geo. Russell, 1853; E. G. Kimball, 1854; Jos. Eastman, 1855; David Mansfield, 1856 Nov. 5, '56; Uriah Dresser, Nov. 5, 1856-57; Horace Eastman, 1858-61; Barnes Walker, 1862-64; Trustum Knight, 1865-66; Barnes Walker, 1867-68; Marshall Walker, 1869-94; Frank C. Walker, 1895-1903; J. A. Farrington, 1904-07.

### TREASURERS.

James E. Hutchins, 1850-52; Ammi Cutter, 1853; J. E. Hutchins, 1854; Nathan Charles, 1855-56; Jos. B. Dresser, 1857; Jos. Eastman, 1858, Barnes Walker, 1859; Eben C. Hamblin, 1860-61; Barnes Walker, 1862-64; John Locke, 1865; Marshall Walker, 1866-67; Jas. E. Hutchins, 1868; Gardner Walker, 1869-70; Marshall Walker, 1871-72; Sumner Kimball, 1873; Marshall Walker, 1874; Jas. E. Hutchins, 1875; Albert Kimball, 1876; Geo. H. Moore, 1877; E. N. Fox, 1878, S. Kimball, 1879-80; Cyrus K. Chapman, 1882-

83; Marshall Walker, 1884; Chas. H. Brown, 1885-86; G. A. Kimball, 1887-89; A. J. Eastman, 1890; G. A. Kimball, 1891; J. A. Farrington, 1892; J. M. Farrington, 1893-1901; G. A. Kimball, 1902; Seth F. Heald, 1903-07.

## SELECTMEN AND ASSESSORS.

- 1850—Solomon Heald, Enos Heald, Nathan Charles.  
 1851—Solomon Heald, Enos Heald, W. L. Bryant, Jr.  
 1852—Enos Heald, Caleb Charles, Samuel Farrington.  
 1853—Solomon Heald, H. P. Hill, Thos. Watson.  
 1854—E. G. Kimball, John Walker, Joseph Kilgore.  
 1855—Jas. E. Hutchins, John Walker, John Bragdon.  
 1856—Enos Heald, Alfred Merrill, Wm. H. Walker.  
 1857—John Walker, Jas. Hobbs, Jr., Samuel Farrington.  
 1858—Jas. Hobbs, Jr., J. E. Hutchins, John Bragdon.  
 1859—John Walker, S. Farrington, J. G. Hamblin.  
 1860—John G. Hamblin, John Bragdon, James Evans.  
 1861-62—Solomon Heald, Abel Heald, John E. Emery.  
 1863—Samuel Farrington, John Walker, Uriah Dresser.  
 1864—J. G. Hamblin, Abel Heald, Sewall Brown.  
 1865—Abel Heald, J. G. Hamblin, J. H. Stearns.  
 1866—Abel Heald, J. H. Stearns, Albert Merrill.  
 1867-68—Barnes Walker, E. G. Kimball, D. B. Harri-  
 man.  
 1869—B. Walker, Samuel Farrington, Cyrus Andrews.  
 1870—B. Walker, Cyrus Andrews, John E. Emery.  
 1871-72—Abel Heald, John E. Emery, E. T. Stearns.  
 1873—Enos Heald, Cyrus Andrews, Wm. C. Brooks.

- 1874—B. Walker, 2d., Abel Heald, Abel H. Harriman.  
1875-76—B. Walker, 2d., John G. Hamblin, F. Kimball.  
1877—B. Walker, 2d., H. G. Walker, S. H. Harriman.  
1878—H. G. Walker, Wm. H. Walker, Albert Kimball.  
1879—E. T. Stearns, Albert Kimball, A. J. Eastman.  
1880-81—E. T. Stearns, John E. Emery, A. J. Eastman.  
1882—E. T. Stearns, A. J. Eastman, Josiah Heald.  
1883—Josiah Heald, J. E. Emery, Cyrus Andrews.  
1884—J. E. Emery, Cyrus Andrews, C. K. Chapman.  
1885-86—Barnes Walker, Albert Kimball, Geo. M. Har-  
riman.  
1887—Josiah Heald, C. K. Chapman, Cyrus Andrews.  
1888-89—C. K. Chapman, Albert Merrill, John Fox.  
1890—B. Walker, W. R. Kneeland, H. W. Palmer.  
1891—B. Walker, A. M. Pottle, H. W. Palmer.  
1892—B. Walker, H. W. Palmer, W. C. Brooks.  
1893—B. Walker, A. M. Pottle, G. W. Walker.  
1894—A. M. Pottle, G. W. Walker, G. A. Kimball.  
1895—Barnes Walker, G. W. Walker, G. A. Kimball.  
1896—G. W. Walker, G. A. Kimball, John Fox.  
1897-98—G. W. Walker, G. A. Kimball, M. A. LeBarron.  
1899—G. A. Kimball, J. F. Stearns, Alonzo Lord.  
1900—P. B. Walker, J. H. Walker, M. F. McAllister.  
1901-02—E. T. Stearns, M. F. McAllister, W. S. Fox.  
1903—Barnes Walker, W. S. Fox, L. E. McAllister.  
1904—Barnes Walker, L. E. McAllister, Benj. Russell, Jr.  
1905-06—J. H. Walker, B. Russell, Jr., L. L. Stearns.  
1907—G. A. Kimball, H. W. Palmer, A. M. Pottle.

PARKER POST, No. 151, G. A. R. was organized May 28, 1888, by sixteen veterans, members of Grover Post of Fryeburg. Six new members were mustered in at the first meeting which was held in the Hall at the Center. By this organization named in honor of Douglass Parker who died in Libby prison, the veterans of this town, Sweden and Stoneham are accommodated, and the post now has a membership of twenty-eight residents of these towns generally. For five or six years post meetings have been held in the vestry of the Christian church on the afternoon of the second Saturday of each month. Upon its organization John W. Webster was chosen Commander; Geo. M. Harriman, Sr. V. C.; Chas. H. Brown, Jr. V. C.; Josiah H. Stearns, Qr. Mas.; John Fox, chaplain; and E. T. Stearns was appointed adjutant. The officers for 1907, are W. W. Durgin, Com.; J. D. Hatch, Sr. V. C.; Benj. Russell, Jr. V. C.; E. T. Stearns, Qr. Mas.; J. A. Farrington, Adj.; J. L. Parker, Chap.; J. C. Stearns, Sur.; J. W. Stanford, O. D.; L. C. Sargent, O. G.; A. L. Pike, Qr. Ser.; C. E. Harmon, Ser. Maj.; J. W. Stanford, Patriotic Instructor.

The list of Civil War enlistments will appear at the end of the historical section of this volume.

---

## LOVELL CHURCHES.

### CONGREGATIONAL CHURCH.

On Oct. 6th, 1798, the earliest church organization in Lovell was formed as a town institution with the following

members:—Samuel Riggs (chosen the first deacon), Nath'l Whitaker, John Whiting, Jr., Jas. McKeen, Jr., Jona. Butterfield, Josiah Heald, Abel Butters, Isaac Stearns, Tryphena Heald, Betsey Riggs, Molly McKeen, Prudence Butterfield and Kate Whitaker. The following month Josiah Heald, formerly deacon of church of Carlisle, Mass., was chosen second deacon, in which office he has been succeeded by three generations of his descendants, covering over a century of the church's history. Rev. Fifield Holt was the first pastor, followed in 1816 by Rev. Henry Sewall, and later by M. Hidden of Tamworth; Jotham Sewall, M. Chapin, L. Ripley, N. Church, M. Porter and M. Rice, most of whom supplied from surrounding churches. Sept. 27, 1817, the members living in the newly framed town of Sweden were dismissed for the purpose of organizing a home church, which was, however, generally connected with the mother church for some years in employing a pastor.

Up to this time no minister had been settled by the town, but on Oct. 14, 1822, Rev. Valentine Little was called by the town to settle among them. And on Nov. 9, following, the church extended a call to him as their pastor. By vote of the town he was given the right to the land set apart by the terms of the grant to the first settled minister, this together with the income from the ministerial fund. Sweden united in the call and were voted  $\frac{36}{100}$  of his time.

The ordination services contributed one of the grandest events in the early history of Lovell, and were attended by the families from a long distance from the neighboring towns. The Ecclesiastical council formed at the house of



Josiah Heald, Esq., Jan. 21, 1823, and consisted of the pastors and delegates from Otisfield, Waterford, Bridgton, Norway and Paris. An elaborate program was carried out and Mr. Little was settled as pastor the following day. In this capacity he served faithfully until 1834, Jan. 22, when he was dismissed, and David Gerry ordained and installed his successor. April 2, 1832, the church was organized as a Bible Class, which is one of the earliest incidents of this nature we have found recorded. Succeeding pastors were Revs. Israel Hills, Ord. May 31, 1837, dis. June, 1845; Seldon Wentworth, 1847-52; Joseph Smith, July 11, 1852-68; Chas. Morgridge, 1868-70; Jesse P. Sprowl, T. D. Childs and Benj. Stearns, 1870-72; E. F. Abbot, 1872-73; J. P. Stinchfield, 1874-77; Lewis Goodrich, 1878-84; Josiah Heald, 1884; Wm. Sandbrook, 1886 (Ord. Sept. 1,) resigned 1893; H. E. Farnham, Ord. and installed May 31, 1894, dis. Nov. 5, 1895, Earl B. Wood, 1896-97; Chas. S. Young, 1897-99; Samuel Holden, Lic. 1900, David E. Burnham, 1901; Chas. F. Sargent, 1902-Sept. 26, '03 and Rev. Chas. H. Shank, the present pastor, who was installed May 1, 1905. The present membership numbers about 80, twenty of whom are absent.

The early meeting house and town house was erected at the Centre and is still used as the town house. It has been well preserved and stands a suitable monument to the faith of the fathers. The meeting house at Centre Lovell was built in 1850, and the brick house at Lovell village was completed the following year. Rev. Stephen Sanderson, pastor at Sweden, supplied one half time at the Centre church from

1853 to 1866, but the churches have generally employed the same pastor.

#### THE CHRISTIAN CHURCH—CENTRE LOVELL.

The Christian church at Centre Lovell was organized Oct. 30, 1858, with nineteen members, by John S. Pottle assisted by others. Rev. C. E. Goodwin was pastor until 1860, when he was succeeded by Rev. Lemuel Goodwin until 1867. During this time Elder Isaiah Haley labored four years for the church for the construction of a church home which was erected and dedicated Nov. 14, 1866. In the spring of 1903, this building was raised and a vestry put in below. Rev. J. S. Pottle was pastor from 1867 to 1881; Rev. J. W. Webster, 1886-89. J. W. Card, 1889-93; Fred D. Webster, 1893-Apr. 16, '94; David Chambers, 1894-95; C. L. Baker, Nov. 1, 1895-97; J. W. Grindell, Mar. 1898-Sept. 1903; Chas. H. Shank, May 1, 1904-May 1, '05; and Rev. J. W. Card since May 1, 1905. This, with the Congregational churches, constitutes the active religious bodies in town.

Services were held in Lovell early by the Methodists and regular preaching maintained prior to 1834, in connection with Waterford. During that year Rev. D. B. Randall was appointed to Lovell, which continued on the minutes until about twenty-five years ago. A Union Church was erected by the Methodists and Universalists in town early in the 1830's. The latter Sect also maintained preaching for a time, Rev. David B. Byther of Steuben being their last settled pastor.

## SCHOOL ITEMS.

At the first town meeting held after organization, the sum of \$500 was voted for roads, \$200 for schooling and \$100 for town charges. This shows a relatively large amount in the interest of education and exemplifies the deep concern felt by the hardy pioneers in the education of their children. Doubtless schools were maintained in the settlement prior to this date. Not long after this the town was divided into six school districts, viz:—UPPER SCHOOL DIST. to include Ananias McAllister, Josiah Heald, Jr., Joseph McAllister, Wm. Nevers, Joseph Barker, Robert McKeen, Jas. McKeen, David McAllister, John McDaniel, Oliver Whiting, Dea. Josiah Heald, Capt. Samuel Andrews and Capt. John Wood, Esq., CENTRE DIST. to begin at meeting house, thence to John Ranken's, including Stephen Barker and Moses Kilgore. The LOWER DIST. to begin at Abel Butters's, thence to Levi Stearns, including Nathaniel Whitaker. THE SQUARE SCHOOL DIST. included all of "the four-miles square," now in Sweden. THE SOUTHERN SCHOOL DIST. to begin at Moses Hutchins, thence to E. Eastman's, including Jasper Whiting and Daniel Eastman. THE EASTERN DIST. to begin at Capt. Abraham Andrews; thence to Capt. Samuel Andrews' including Oliver Wright. In 1803, the Southern District was made to include Lt. Wm. Kimball, Wm. Kimball, Jr., Daniel Eastman, Joshua Whiting, Jeremy and Cyrus Eastman, Jas. Kilgore and Abel Butters. At Number 7, later formed at the village, the earliest school house stood on the Christian Hill road on the present site of J. A. Far-

rington. The present brick school building was constructed about 1853 of brick made in Cutter's yard. In 1825, Lovell had nine school districts and at this time there were five in Sweden. In Lovell, from a population of 470, there were 208 pupils attending school. There are now five districts in Lovell with an attendance of ninety; the Villageschool which is the largest, having nearly forty pupils in attendance.

---

### PROFESSIONAL MEN.

Dr. Joseph Cushman was the earliest physician at Lovell village. Stewart Barrows, a native of Fryeburg, who graduated from college at the age of twenty, succeeded Dr. Cushman. Dr. Isaac Chandler from Fryeburg, died in Lovell April 2, 1889, having practiced medicine here 43 years. Dr. Daniel G. Towne came to town contemporary with Dr. Chandler, and remained until his death. One Dr. Wentworth practiced here prior to removing to Lewiston. Dr. Augustus French removed from practicing here to Norway about fifteen years ago. Those now in practice in Lovell are Dr. C. P. Hubbard, a native of Hiram, and a graduate of Bowdoin, came here about 1886; Dr. Elmer J. Noyes, also a Bowdoin graduate, and a native of Greenwood, came in April 1889, succeeding Dr. Chandler; and Dr. Geo. A. Allen, a native of Stoneham, who came here from Fryeburg during the winter of 1904-05.

David Hammons who removed to Bethel, was the earliest resident member of the bar of whom we have learned.

He was a leading lawyer of the State, serving one term as representative to Congress. David R. Hastings of Bethel located here, sold to Augustus H. Walker at the opening of the War, and enlisted as Major. After a creditable term of service he returned and settled at Fryeburg. Mr. Walker of Fryeburg remained here until after 1880, but later removed to Bridgton, where he is now in practice. I. F. Hobbs also practiced law in town. Edw. C. Walker, now in Bridgton, was a resident lawyer. He Lost his eye sight in 1885.

It is not the object of this work to treat of the many men, natives of Lovell, who have entered either of these professions in other fields. Such a list would include many honored names, among them the famous Stearns family which has furnished so many prominent men in both these professions.

---

## PATRONS OF HUSBANDRY.

SUNCOOK GRANGE, No. 140, P. of H., was organized at Centre Lovell in 1875. Henry F. Heald was chosen master and C. K. Chapman, Sec. After continuing about five years with indifferent success the organization was suspended.

During the fall of 1904, the order was re-organized at the Centre, but was very soon removed to Odd Fellows Hall, the present place of meeting. A. M. Pottle was chosen master; in 1905 he was succeeded by Owen C. Eastman; in 1906 F. A. Kenniston was chosen, and was re-elected for the present year. W. S. Fox is overseer; Lillian K. Mason, lect-

urer; Carrie D. Kimball, chaplain; Olive Barker, secretary, and Geo. A. Kimball, treasurer. Present membership over 100.

KEZAR LAKE GRANGE, No. 440, was organized Sept. 17, 1904, at North Lovell. L. E. McAllister was chosen master; H. B. McKeen, overseer, and Mrs. H. B. McKeen, lecturer. The following spring a new hall was erected, 30 x 52 feet and two stories high, making an excellent grange home. The work on this hall was done by the Grange members, and generally given gratis; the total cash outlay being but \$700. The present membership numbers 110. The principal officers chosen for 1907 are H. B. McKeen, master; R. M. McKeen, overseer; Mrs. Cora Butters, lecturer; S. C. McAllister, chaplain; Fred Mason, steward; Geo. M. Harriman, treasurer; Edwin S. Allen, secretary.

A new TELEPHONE LINE installed in 1905-06 gives excellent service, with good connections with independent lines throughout the surrounding towns.

---

## INDUSTRIES.

A grant of one mile square, including a good mill site, was made by the proprietors to John Farrington of North Cambridge, Mass., on condition that he should erect and maintain a saw and grist mill in the new township. Not long after the arrival of the earliest families he had a primitive mill in operation with the old up-and-down saw and a single set of stones. Mr. Farrington, however, was a man of some

means and soon established a flourishing business in which he was succeeded by his son, George. The mill finally run down and was washed away during a freshet. John Fox and Russell Hamblin later erected a mill on the same site which is now operated by Josiah, son of John Fox, in the manufacture of short lumber and spool stock.

As early as 1820, John, Josiah and Charles Wood, sons of Capt. John Wood, an early settler, were operating a saw and grist mill at Lovell village; we are unable to state whether the mills were built by them. Ammi Cutter and Capt. Hill latter purchased the property, after which the mills were operated by James Eastman. The next to gain possession, or to become interested in these mills, were the famous mill men, Samuel Locke and his sons Charles, Frank and John, the latter of whom was also in trade here for many years. They improved the property and greatly increased the output of the lumber mills. Mr. Nutter, Edw. Fox, the Lockes and Daniel Warren later operated under the name of Nutter, Locke & Co. Gang-saws were then installed to manufacture beading. Eben N. Fox succeeded his father Edward, and is the present owner, the mills being operated by his son, Nelson T. Fox. A short distance below this mill on the same stream, stood an old carding mill and a clothing mill, operated in connection with the above, by the Wood Brothers up to 1850 or later. These were washed away during the 60's by a freshet which doubled the width of the stream at this point. Still farther down the stream was located an early tannery which has long since passed into oblivion.

At Number Four, so called; are standing two idle mills located on Alder brook. That standing nearest the road was at one time owned by Joseph Bassett, a carriage maker, Mr. Johnson, father of the noted artist, also occupied this at an earlier date for making hats and for carding. Lewis Eastman and others have also carried on various branches of business here. Mr. Bassett erected the lower mill to be occupied by his sons as a tannery, but it was never put to use for this purpose. About 1867, Geo. H. Moore bought it, and together with Mr. Walker fitted it up for sawing long and short lumber. They later carried on a furniture and casket manufacturing business. In 1879, Mr. Moore bought out Mr. Walker and run a saw and shingle mill up to about 1893, since which time it has stood idle.

The saw and grist mills at Slab City were built by Benj. Heald about 60 years ago. The grist mill was later fitted up for sawing spools, but was burned. Ira, son of Benj. Heald, succeeded his father here, and sold to Josiah H. Fox some five years ago. The mill at the head of the pond was built by Wm. Hazeltine for a spool mill. After many years it was burned, but was rebuilt at once. Mr. Hazeltine was later forced to assign when this property passed into the possession of Barnes Walker. It was later burned.

Many other minor branches of manufacturing have been carried on in town, although agriculture should be called the chief industry in Lovell. Much of the land is fertile and productive. For the past ten years considerable attention has been given to summer business and now there are between 300 and 400 people who come here each season for



recreation and rest. The first cottage on the shores of the beautiful Kezar Lake was built by Benj. E. Brown ten years since. Mr. Brown has developed a good business, having erected several cottages along the lake, and operates a line of boats and a good hotel. Among those from out of town who now have summer homes here is the great artist, Douglass Volk, of New York City.

We should also mention the brick business which was carried on here by Ammi Cutter, Edward Fox and John E. Emery. Mr. Cutter and Mr. Emery began in 1847 making brick on the farm now owned by Lyman Plummer. Edward Fox later carried on this yard and built two large brick houses in the village. After three years Mr. Emery began by himself on his own farm, continuing in the business three years longer, during which time he furnished brick for Numbers 2 and 7 school houses in Sweden, his own and two nearby dwelling houses. The Barnes Walker house was built in 1847, the earliest brick house in town. John Fox has also burned a few brick at West Lovell.

---

## J. L. MASON

DEALER IN

### Carriages and Sleighs

Carriage Painting & Upholstering  
Repairing of all kinds ❀ ❀

So. Hiram,

Maine.

# History of Sweden.

---

## SETTLEMENT AND ORGANIZATION

The early history of the town of Sweden is very closely connected with the history of Lovell, of which town it formed a part until the year 1813. It is the south-eastern part of the grant made to the survivors and heirs of the soldiers who participated in the Lovewell fight.

Col. Samuel Nevers of Burlington, Mass., a veteran of the Revolution, came to that part of New Suncook which is now Sweden, in 1791, and in 1793 rafted 70,000 feet of logs on Sebago Lake, cleared from his farm. In 1792 Benj. Webber, a brother-in-law, felled 8 acres of Nevers' land, and here Nevers built the first log house in the part now Sweden. His sons, Samuel, Jr., Wm. 3d, and Benj., all settled near him. In 1797 Jacob Stevens built a house here, and the following year Capt. Benj. Webber took up a homestead in the eastern part. David Milliken, Sullivan Jones and Oliver Haskell, the latter of whom settled the farm now occupied by O. H. Haskell, were early settlers in town. Mr. Nevers held a Colonel's commission in the War of 1812, but only assisted in mustering his regiment. He was a member of the convention at Portland, in 1819, and frequently sent to

the Legislature. He died in 1857, aged about 91.

Geo. C. Maxwell and his brother, Nahum, came from Wells and settled at Black Mountain. Jacob Farrington settled on the Black Mountain road. William Nevers, a brother to Col. Samuel, settled the farm now occupied by Wilbur Moulton. Oliver Knight located on Knight Hill, in the N. W. part of the town. Micah Trull, a brother-in-law to Col. Nevers, is said to have come here with him. Many others had located in this end of the town by 1813 when the prayer of the inhabitants was granted by the Massachusetts Legislature, and the town of Sweden incorporated.

The warrant issued calling the first town meeting was directed to Benj. Webber, Esq., calling the qualified voters to meet in District Number 5 School-house, on Tuesday, April 6. Jacob Stevens was chosen moderator; Benj. Webber, clerk, which office he filled until 1822; Benj. Webber, Calvin Powers and Stephen Sanderson, Jr. selectmen and overseers of the poor; Timothy Evans, constable; Andrew Woodbury, treasurer, (served for several years); and minor officers, including several tything-men. A vote is recorded this year "to have the annual March meeting holden on the first Monday in April."

The following is a list of names taken from a Highway Tax List, under date of June 5, 1813, compiled by the assessors, and shows the names of all tax-payers in town at that time:—Col. Samuel Nevers, Capt. Benj. Webber, Eben Stevens, Ruel Tower, Micah Trull, Ephraim Jewett, Edmund Watson, Nathaniel Flint, Asa Stevens, Calvin Powers, Moses Hutchins, Jr., Andrew Woodbury, Wm. Nevers, Jacob

Stevens, Jacob Stevens, Jr., Aaron Stevens, Philo Holden, Peter Holden, Daniel Whitcomb, Richard Senter, Jas. Senter, Abel Senter, Samuel Plummer, Benj. Winship, Joseph Harding, Nathaniel Ordway, Timothy Evans, Abraham Kneeland, Moses Kneeland, David Kneeland, Samuel Brigham, Jr., Samuel Pike, Samuel Giles, John Sanderson, Joseph Sanderson, Stephen Sanderson, Nathaniel Evans of Fryeburg; Wm. Green of Bridgton.

Andrew Woodbury's homestead was in the western part of the town. In 1814 the board of selectmen and leading officers were re-elected. This year the name of Foxwell C. Blanchard appears on the town books. In 1819 the vote on the separation of Maine from Massachusetts was nearly even, there being 16 votes cast in favor of and 14 against the measure.

In 1827 Col. Nevers gave a lot of land to the Lovell school fund (shared by Sweden), and the same year built the Meeting and Town House, long known as the "Free Meeting House." This was re-built by Thos. Trull and John Morrison, in 1861, into the present Town House.

---

## TOWN OFFICERS.

### CLERKS, 1840-1907.

Samuel Nevers, Jr., 1840; Benj. Webber, Jr., 1841-50; E. W. Woodbury, 1851-53; Benj. Nevers, 1854; Jas. N. Stone, 1855-58; Franklin Hosmer, 1859-62; John P. Plummer, 1863-72; J. N. Stone, 1873, died in office; John P. Plummer,

chosen Jan. 10, 1874, served to 1887; Enfield S. Plummer, 1888-1907.

## TREASURERS.

Benj. Nevers, 1850; Benj. Webber, 1851-53; Benj. Nevers, 1854-55; Benj. Webber, 1856-62; Jacob L. Stevens, 1863-64; Geo. A. Holden, 1865-69; John Bennett, 1870-72; Benj. Webber, 1873; Alvin Pike, 1874-77; John Bennett, 1878-79; Walter Flint, 1880; John W. Flint, 1881-84; Aaron Jones, 1885-86; J. W. Flint, 1887-90; Alvin Pike, 1891-1906; W. S. Mann, 1907.

## SELECTMEN.

1850—Aaron Stevens, James Evans, John Hamlin.  
 1851—Francis Hamlin, Daniel Knight, Wm. Bennett.  
 1852—John P. Plummer, Lewis Frost, Samuel Nevers, Jr.  
 1853—Lewis Frost, John Hamlin, Chas. W. Flint.  
 1854-55—John Hamlin, Lewis Frost, Stephen Sanderson.  
 1856—John Chute, Daniel Knight, Sam'l Plummer, Jr.  
 1857—Thos. Chute, James Stone, Wm. Sanderson.  
 1858—Thos. Chute, Daniel Knight, S. Plummer, Jr.  
 1859—J. P. Plummer, Daniel Knight, Geo. A. Holden.  
 1860-61—Wm. Sanderson, Henry Knight, Thos. Trull.  
 1862—Lewis Frost, S. Plummer, Jr., E. F. Bangs.  
 1863-64—Benj. Webber, E. F. Bangs, Luther Tower.  
 1865—Benj. Webber, E. P. Grant, W. H. Kneeland.  
 1866—Samuel Plummer, Jr., J. N. Stone, E. P. Grant.  
 1867—Samuel Plummer, Jr., J. N. Stone, W. E. Whitcomb.

- 1868-70—Geo. A. Holden, E. F. Bangs, Joseph Knight.  
1871—Geo. A. Holden, Jos. Knight, M. M. Hamlin.  
1872-73—E. F. Bangs, Lewis Frost, R. B. Morrison.  
1874-75—Lewis Frost, Samuel Plummer, John Bennett.  
1876—Lewis Frost, Geo. Haskell, M. M. Smart.  
1877—G. A. Holden, M. M. Smart, Geo. Haskell.  
1878—G. A. Holden, Geo. Haskell, Benj. Webber.  
1879—G. A. Holden, Geo. Haskell, Lewis Frost.  
1880—G. A. Holden, M. M. Hamblin, E. P. Grant.  
1881—G. P. Holden, John P. Plummer, E. P. Grant.  
1882—M. M. Hamblin, Geo. Haskell, Wm. P. Stevens.  
1883—Geo. A. Holden, Eben F. Bangs, Wm. P. Stevens.  
1884—Geo. Haskell, Wm. P. Stevens, Benj. W. Nevers.  
1885—Geo. Haskell, Wm. P. Stevens, Albion Nevers.  
1886—Geo. Haskell, Benj. W. Nevers, Albion Nevers.  
1887—Benj. W. Nevers, C. W. Flint, E. P. Grant.  
1888—Benj. W. Nevers, C. W. Flint, C. E. Jones.  
1889—Geo. Haskell, Wm. P. Stevens, Elden Brown.  
1890—Geo. Haskell, Wm. P. Stevens, E. P. Grant.  
1891—M. M. Hamblin, C. E. Jones, W. D. Moulton.  
1892—N. O. McIntire, C. E. Jones, O. V. Edwards.  
1893—Geo. Haskell, W. D. Moulton, E. W. Bennett.  
1894—Benj. W. Nevers, W. D. Moulton, E. W. Bennett.  
1895-96—O. H. Haskell, W. D. Moulton, E. W. Bennett.  
1897—C. E. Jones, J. S. Ames, S. L. Plummer.  
1898-99—O. H. Haskell, W. D. Moulton, John Nevers.  
1900—O. H. Haskell, W. D. Moulton, Edward Stone.  
1901—O. H. Haskell, W. M. Flint, Edward Stone.  
1902-03—C. E. Jones, W. M. Flint, Frank D. Holden.

1904-06—O. H. Haskell, W. M. Flint, Frank D. Holden.  
1907—W. D. Moulton, M. E. Perry, W. E. Libby.

---

## INDUSTRIES.

Sweden is almost exclusively an agricultural town, although her residents realize much from the products of the excellent forests of pine, spruce and deciduous trees. The settlers here obtained sawed lumber from the mills of Lovell and surrounding towns for the scattered framed houses which they were able to erect prior to the building of a mill in town.

The earliest mill on the site of H. H. Bisbee's mill was a grist and lumber mill built and operated by Paul Whitcomb. Samuel Nevers, Jr., purchased the mills of Mr. Whitcomb and operated them until succeeded by his son-in-law, E. Warren Bennett. Mr. Bisbee married the daughter of Mr. Bennett and succeeded to the business. The old mill was washed out by a freshet in 1885 (?), rebuilt and soon burned. Mr. Bennett again rebuilt the present steam and water mill now operated by Mr. Bisbee for the manufacture of long and short lumber and spool stock.

An early mill in the south east part of Sweden, known as the "Thomas Trull mill" was burned sometime ago, and never rebuilt. Another early mill stood in the western part of the town known as "Clough's Mill" which decayed and fell to the ground. Mr. Bisbee's is the only mill now in operation in Sweden.

## CHURCHES IN SWEDEN.

Very soon after the erection of the new town the establishment of an independent home church was sought by the citizens of Sweden. Accordingly the proper steps were taken, members of the Lovell church living in Sweden were dismissed from the mother church on Sept. 27, 1817, and Nov. 4, Jacob, Aaron, Asa, Hannah, Mary and Olive Stevens; Sally Woodbury, Abigail Powers were organized as a CONGREGATIONAL CHURCH by Rev. L. Ripley of Waterford. Mary, wife of Eben Stevens and Phebe, daughter of Jacob Stevens were admitted to membership at once. Services were sometimes held at Calvin Powers house, although the old Congregational Church was built about this time. This church was framed by Geo. and Nahum Maxwell. In it may yet be seen the galleries, box-pews and high pulpit characteristic of the architecture of the time.

This church united with the mother church for many years in the employment of a pastor. Rev. Valentine Little, being settled in 1823 and remaining until 1834, giving about one-third of his time to this society. The following is a list of settled pastors and stated supplies who served this society:—Revs. Owen Burnham, 1834; Eaton Mason, 1835-45; David Garland, 1846-47; John P. Foster, 1848-51; Enos Merrill, 1851; Isaac Weston, one year following Aug. 1, 1851; L. W. Harris, 1852-53; Chas. B. Smith, 1854-58; Amasa Loring, 1859-62 (with Denmark); Stephen Sander-son, 1853-63 (with Lovell village); Ezra B. Pike, 1863-66; supplies, 1867-70; Truman S. Perry, 1870-74 (Ord. 1873);



F. E. Sherman, 1875, 3 mos.; Lewis Goodrich, Jan. 1, 1879-84 (with Lovell). Since this time no regular services have been held.

A society of the Free Baptist denomination was early organized in town, holding meetings in the school house before the erection of the "Hemlock Church" in the same district. This was over sixty years ago. Their services were well attended for many years, preaching being supplied by itinerant preachers from surrounding towns. Rev. Mr. Cobb was perhaps the last minister. The society has now become extinct and the meeting house crumbled to dust.

A METHODIST CLASS was early formed in Sweden and a church organized probably before the formation of the town. The first meeting house built by the Methodists stood in the Sanderson neighborhood and was erected probably as early as 1812. This was removed to Nevers' Corner about 30 years ago and rebuilt into the present neat church edifice. The circuit has always been connected with some other in the surrounding towns. The present connection being with the Harbor church. The following pastors have served since 1892.\* Rev. W. H. Gowell, 1892-93; J. H. Bounds, 1894-95; Wm. Bragg, 1896; Geo. W. Barber, 1897-1901 and and one half of 1902; E. F. Doughty, half of 1902, and during 1903; J. B. Howard, 1904; and Rev. E. F. Doughty, 1905-06.

The free meeting house was occupied by itinerant preachers of other faiths including the Universalists, but it is believed they never reached the dignity of a church body.

\*List furnished by O. H. Haskell.

## SCHOOL ITEMS.

After the incorporation of Sweden, the schools of both towns were reorganized, Number 5 of the old town being made District No. 1, (?) of Sweden. Here the original house stood near the Congregational meeting house in the corner of the cemetery. The present house was built about 1855. The brick house in the Centre District was built in 1854.

In 1813, nothing was voted for education. In 1814, \$70 was raised, in 1815 nothing, and \$50 each of the two following years. The Lovell school fund was shared by this town and presumably made up a sum sufficient to maintain the few schools necessary. In 1818, the town was redistricted, Benj. Webber, John Swain and Stephen Sanderson, Jr., acting as committee. In 1825, there were 5 districts, with 141 pupils attending. In 1880, there were seven school districts.

Sweden has had two resident PHYSICIANS. Dr. Nathan Bradbury came from Norway to Webber's Corner where he remained for many years practice. His daughter, Eliza, married Dr. Babb, and with him practiced medicine in Eastport and other places. They are now in the West. Dr. Orren Ross located here before the death of Dr. Bradbury, but not long after removed to Kennebunk.

SWEDEN GRANGE P. OF H., No. 134, was first organized in 1875, in Town Hall, but did not long continue active. It was re-organized in Sept. 1904, with about 59 members, which number has now increased to 70. Mark E. Perry was chosen master at the re-organization; and was re-elected.

H. O. Saunders, lecturer and Clarence E. Jones, overseer. C. E. Jones was master in 1906, and re-elected for 1907. Other leading officers for the present year are F. D. Holden, overseer; H. O. Saunders, lecturer; Mrs. Walton Charles, chaplain; May H. King, secretary; Louisa Moulton, treasurer. Meetings are held every other Monday evening in the town house.

---

---

# E. E. HARRIMAN

Manufacturer of and dealer in

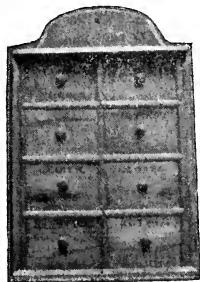

Standard Extracts, Inks, Bluing, Silver Polish, The Wonder Stick Salve, Cough Syrup, Cigars and Family Medicines. Spice Cabinets and Grease Extractor.

Jobber in Apple Barrels, Ashes and Bottles

Agent for the Model and Mystic Maine Ranges and Repairs

**FRYEBURG,**

**MAINE**

# History of Stow.

---

## SETTLEMENT.

Many of the pioneers of the town of Stow were sons and daughters of the settlers of Fryeburg, of which town the southern half of this formed a part under the name of Fryeburg Addition. This part consisting of 4,147 acres, was granted by the General Court to the proprietors of Fryeburg to offset that part of the original town which was found to lie across the line in the adjoining state of New Hampshire. The northern half of the town is made up of grants to Bradley and Eastman. The valleys of the Cold River Streams form extensive and valuable farm lands in the south and central portions, while in the north the surface is very rugged.

William Russell was perhaps the earliest settler in Stow, locating where Jas. Irish's brick house was burned during the summer of 1906. Here he was succeeded by his son-in-law, Amos Hastings. John Farrington settled just east of Stow Corner. His father, Samuel, was one of the early men of prominence. Isaac, James, Micah and Simeon Abbott came from Andover, Mass., James and Simeon came to Stow Corner from Fryeburg, and together erected the large square house in the corner in 1804. Together they erected the earliest saw and grist mills in town, about 1800. These brothers lived in the large corner house until each had seven

children, when Simeon built the house now occupied by his daughter, Mrs. Maria Clay. The Abbott's received a large tract of land, over one square mile, extending from the Chatham line across Great Cold River, taking in the level land, and extending one-half mile north and south of the mills, except Farrington's, and perhaps one or two other settlers' lots.

Micah Abbott lived just above the house erected by his brothers. Andrew Johnson settled south of Farrington; John Walker, Jr.,  $\frac{3}{4}$  mile west of Mr. Johnson, where he was succeeded by James, his son. Thomas Farrington, a cousin to Samuel, lived one mile below Stow Corner on the North Fryeburg road, Jona. F. Fifield located where Joshua, his son, now lives. Samuel D. Huntress settled  $\frac{1}{2}$  mile below the Corner. He saw service in the War of 1812, and walked home from Portland in a day, upon his discharge. Lieut. Benj. Walker took up the lot adjoining the Fryeburg line. Wm. Gordon settled the lot in the south point now occupied by Thos. Dresser. Samuel Walker took up the present farm of O. H. Day, near the town house. Cyrus Eastman settled on the road East of Cold River. Eben Davis and his son, Lot, on last farm in Stow on road to Chatham Center. Here he was licensed in 1827-8-9 to sell spirituous liquors. Abner, brother to Lot, was an early Methodist minister.

Jeremy Eastman came from Lovell and lived with Samuel D. Huntress. John Brickett lived near Harrington's steam mill; Albion Pride, 2 miles north of Stow Corner; Moses Fife, in north part of the town, east of Cold River. Amos Bemis was a later occupant of the Russell farm. Sam-

uel and John Gray, brothers, located near West Lovell at Hemp Hill, so named from John Hemp Hill, an old resident. Sewall Brown also settled in this locality. Uriah Dresser married Thos. Farrington's daughter and succeeded to his place. Stephen Dresser, his father, lived east of Great Cold River. Stephen Ames lived in the northern part. Uriah H. Davis lived opposite the church site. Mathew and Abiel F. Whitney and Wm. Wiley were early residents. Josiah B. Day came from Fryeburg in 1833, to the farm now occupied by his son, O. H. Day.

---

## ORGANIZATION.

The plantation of FRYEBURG ADDITION was organized on Sept. 29, 1821, at the house of Thomas Farrington. Samuel Farrington was chosen moderator, and Moses Abbott became plantation clerk. Simeon Abbott, Thos. Farrington and Wm. Gordon were chosen assessors, Samuel D. Huntress, collector and Samuel Farrington, treasurer.

At the regular March meeting held the next year, \$200 was voted for highways, \$50 for schools and \$10 to defray town charges, also \$150 to complete the school house. As recorded in the town records the assessors chosen for 1822-23-24 were also "selectmen," but this is presumably an error as the town was not incorporated as such, until 1833, and organized March 4.

By the Act of Incorporation the plantation took the

name of the **TOWN OF STOW**. The organization meeting was assembled at the school house. Isaac Abbott became the first town clerk; Moses Abbott, Amos Hastings and John Wiley, selectmen and S. D. Huntress, treasurer.

In 1837, an enumeration of the inhabitants was taken for the distribution of the public funds (under President Jackson), with the following results:—Under 4 years, 48; between 4 and 21, 116; over 21 years, 140; total, 304. Taken by Uriah Dresser, town clerk, April 5. The town house was erected soon after the passage of a vote to that effect taken in 1842. It seems to have been first occupied in the Spring of 1846.

---

## TOWN OFFICERS.

### CLERKS 1850-1907.

F. F. Abbott, 1850; Moses Abbott, 1851-52; Wm. Gordon, 2d, 1853, Moses Abbott, 1854-56; Benj. Eastman, 1857; Moses Abbott, 1858-59; Geo. H. Hardy, 1860-62; Isaac A. Walker, 1863-66; Daniel W. Wiley, 1867; I. A. Walker, 1868; O. H. Day, 1869-70; I. A. Walker, 1871; Oscar Charles, 1872; I. A. Walker, 1873-1907.

### TREASURERS.

J. F. Fifield, 1850-51; Oscar Charles, 1852; J. F. Fifield, 1853; Wm. C. Walker, 1854-57; Benj. Wiley, Jr., 1858-59; Chas. Nutter, 1860; Wm. C. Walker, 1861-62; Isaac A.

Walker, 1863; O. H. Day, 1864-67; J. E. Hardy, 1868; Noyes Abbott, 1869-70; Amos H. Farrington, 1871-77; Josiah B. Abbott, 1878-79; A. H. Farrington, 1880-82; Thos. E. Southard, 1883; O. H. Day, 1884-89; B. F. Guptill, 1890; O. H. Day, 1891-1900; A. H. Seavey, 1901-04; O. H. Day, 1905-06; C. O. Barrows, 1907.

## SELECTMEN.

- 1850—Moses Abbott, Josephus Chandler, Geo. Gordon.  
 1851—Moses Abbott, Osgood Charles, Jas. Brickett.  
 1852—Geo. Gordon, Samuel Charles, Sylvester Emerson.  
 1853—Geo. Gordon, S. Emerson, Peter Hardy.  
 1854-55—Benj. W. Charles, J. C. Gordon, John Brickett.  
 1856—B. W. Charles, J. C. Gordon, John Farrington.  
 1857—J. C. Gordon, Moses Eastman, Peter Fife.  
 1858—Micah Abbott, S. Emerson, Henry McKeen.  
 1859—Micah Abbott, S. Emerson, John Farrington.  
 1860—Geo. Gordon, John Farrington, Jas. A. Emerson.  
 1861—Peter Fife, O. H. Day, James Emerson.  
 1862—Peter Fife, O. H. Day, Noyes Abbott.  
 1863—O. H. Day, Jas. A. Bemis, A. A. Eastman.  
 1864—Jas. A. Bemis, A. A. Eastman, Peter Fife.  
 1865—Peter Fife, O. H. Day, J. E. Hardy.  
 1866—Peter Fife, J. E. Hardy, Nathan Andrews.  
 1867—O. H. Day, Geo. Gordon, Wm. W. Pendergast.  
 1868—O. H. Day, M. A. Dresser, E. W. Andrews.  
 1869-70—Stephen Chandler, E. W. Andrews, T. E. Southard.  
 1871—O. H. Day, Stephen Chandler, Wilson Chandler.



- 1872—S. Chandler, W. Chandler, Oliver F. Emery.  
 1873—S. Chandler, A. H. Farrington, O. F. Emery.  
 1874—S. Chandler, Geo. Gordon, E. W. Andrews.  
 1875—Geo. Gordon, Oscar Chandler, John Farrington.  
 1876—Oscar Charles, E. W. Andrews, B. F. Guptill.  
 1877—Stephen Chandler, D. W. Wiley, B. F. Guptill.  
 1878—Stephen Chandler, F. W. Guptill, Alden P. Charles.  
 1879—D. W. Wiley, Oscar Charles, Quincy W. Stevens.  
 1880-81—Oscar Charles, S. Chandler, Jas. A. Bemis.  
 1882—Oscar Charles, A. H. Farrington, Jas. F. Seavey.  
 1883—A. H. Farrington, Almon Emerson, Jas. F. Sea-

vey.

1884—A. H. Farrington, S. Chandler, Jas. F. Seavey.

1885—A. H. Farrington, Elias W. Andrews, W. S. Leavitt.

1886-87—D. W. Wiley, Elias W. Andrews, Jas. A. Bemis.

1888—E. W. Andrews, Jas. A. Bemis, Jas. F. Seavey.

1889—E. P. Giles, Jas. F. Seavey, A. C. Andrews.

1890—Leonard Emerson, B. C. Andrews, Jos. Kimball.

1891-92—Leonard Emerson, Jos. Kimball, O. R. Barrows.

1893—W. S. Leavitt, D. P. Charles, C. W. Day.

1894-95—W. S. Leavitt, D. P. Charles, O. P. Charles.

1896—L. Emerson, Chas. W. Day, O. R. Barrows.

1897—L. Emerson, D. T. Charles, T. F. Dresser.

1898-99—D. T. Charles, T. F. Dresser, A. L. Bemis.

1900—D. T. Charles, Almon Emerson, A. L. Bemis.

1901—D. T. Charles, A. L. Bemis, Almon Emerson.

1902—Almon Emerson, W. S. Leavitt, Geo. Drew.

1903—Almon Emerson, Jas. F. Seavey, Geo. Drew.

1904—Jas. F. Seavey, Mark N. Charles, C. O. Barrows.

1905-06—Jas. F. Seavey, Mark N. Charles, W. H. Farrington.

1907—A. Emerson, W. H. Walker, W. N. Seavey.

---

## MILITARY ACCOUNT.

John Walton was a veteran of the French and Indian Wars and of the Revolution. His son, John, and Samuel D. Huntress and Silas Abbott were in the War of 1812-14; the latter being engaged at Plattsburg and on other fields. Wm. Rounds served in the Mexican War.

Peleg G. Chandler enlisted during the late Spanish-American War.

The Civil War enlistments will be found at the close of the historical section.

---

## INDUSTRIES.

The industries of Stow are very like those of the towns surrounding, viz: lumbering, milling and agriculture. The early mills erected by Simeon and James Abbott at Stow Corner were operated for many years with an old up-and-down saw and but one set of stones. Later they put in a boiler. These men were succeeded by their sons, Noyes and

Micah, respectively; later Noyes sold to Micah, who in turn sold the entire privilege to Albert Abbott. The mills have had many operators, some by lease, including Eben T. Nutter, Chas. Peary (father of Lieut. Peary the explorer), Mason Hastings (who repaired the mills), Oscar Charles, Edgar Guptill and C. F. Lufkin. Mr. Lufkin took out the old grist mill. About five years ago he sold to W. H. Farrington who has done little to arrest the decay of the ancient structure. It is now but a ruin.

A shingle mill was built by Moses Abbott  $\frac{1}{4}$  mile above this mill. Moses W., his son, Merritt E. Clay and Elden Emerson were later owners here. Mr. Emerson put in a steam mill which was burned about 1890. This he rebuilt and sold to W. H. Farrington who operated a short time. The mill is now quiet.

S. H. Harriman erected a saw mill on Great Cold River some 15 years ago. After two or three years it was burned, but soon rebuilt and is now operated by Mr. Harriman in the manufacture of spool stock and long lumber. This mill is located at the foot of Mt. Royce, in the northern part of the town.

Jona. F. Fifield, Noyes Abbott, Elden Emerson and James Irish have burned brick in town.

---

## METHODIST EPISCOPAL CHURCH.

Meetings of the Congregationalists, Methodists and Universalists were early held in town, in schoolhouses, and later in the town house. In 1869, a Union meeting house was

erected near Stow Corner by O. H. Day, Sylvester and Wm. Emerson, Chas. Nutter, and Jewett and Amos Haley, proprietors, at a cost of about \$2400. This house was dedicated to the use of the Methodists; the Congregationalists having erected a house in Chatham. This was formerly connected with Fryeburg village circuit; sometimes with Lovell, but since the establishment of regular services at the Harbor it has been united with that church. Appointments to this circuit since 1884, have been Rev. M. B. Greenhalgh, 1884-85; J. H. Roberts, 1886-87; J. M. Woodbury, 1888; F. C. Potter, 1889; W. H. Gowell, 1890-91; G. G. Powers, 1892-93; A. S. Staples, 1894; G. W. Barber, 1895-96; Wm. Bragg, 1897-98; and Rev. E. F. Doughty, 1899-1906. A new parsonage erected at the Harbor was first occupied by Mr. Doughty. Prior to this the pastors lived in the old Abbott house at Stow Corner.

---

## SCHOOL ITEMS.

The SCHOOLS of Stow have received generous and efficient support from the voters in town. At the first meeting held for making appropriations \$50 for schools and \$150 for finishing the school house were raised. Two districts were established. In 1833, five districts were established, viz:— No. 1, the South District; No. 2, commencing at Andrew Johnson's and running to Albion Pride's north line; No. 3, beginning at north line on Steele's lot running to Fryeburg line east of Great Cold River; No. 4, beginning at Steele's

north line and containing "the Grant" excepting Pride's district; No. 5, containing the mile-half square on Batchelder's Grant. This number later increased to eight districts. In 1893, the town system was adopted.

Moses Abbott was appointed the first postmaster at Stow; followed by Osgood Charles. Wm. C. Walker was postmaster here for several years and was succeeded by his son, Isaac A. Walker, the present incumbent, in Feb. 1862. Mr. Walker received his first appointment from Abraham Lincoln and has held the office continually which is a record probably unsurpassed by any other postmaster in the state.



**W. S. MANN**  
**Licensed Taxidermist**

*DEALER IN*

Fur Rugs, Mounted Heads,  
 Horns, Feet and Fish.

Sweden, - - Maine.

OXFORD COUNTY.



**S. A. McDANIEL**  
**Veterinary Surgeon, Reg.**

Tuberculosis, Lump Jaw  
 Fistula, Poll Evil

Spavin, Ring-bone and Shoe Boils Made a Specialty  
 Kezar Falls, **TELEPHONE 13-12** Maine.

# History of Chatham, N. H.

---

THE TOWN OF CHATHAM lies in the northern part of the State of New Hampshire, close under the shadow of the towering White Mountains which begin their precipitous ascent within its borders. The Eastern part of the township lies within the valley of the Cold Stream and contains some excellent farms and most of the inhabitants. The mountains within the western half are heavily timbered and set with a sparkling jewel, Mountain Pond, whose waters are remarkably clear and cool.

THE EARLIEST GRANT was made by Gov. Benning Wentworth, Feb. 7, 1767, to Peter Levins and seventy-two associates, and named in honor of Lord Chatham. It was laid out ten miles long and four miles wide. Under date of July 2, 1772, Gov. John Wentworth conveyed 1829 acres of this tract near the center of the town to Thomas McDonough, his private secretary, who caused 12 acres to be cleared the following year. Being a Loyalist McDonough fled to Canada at the breaking out of the Revolution, when his property was confiscated and a few families settled on the grant. After peace was declared he returned as British Consul to New England and his land being restored to him attempted to establish a colony of his country men, built three houses, but became discouraged and abandoned the project.

According to information obtained from Ithiel E. Clay,

Esq.,\* the FIRST SETTLERS moved their families into Chatham in the year 1781; these were Samuel Phipps, Increase Robinson and Isaac Cox. The wife of Mr. Cox was something of a civil engineer and run many of the lines in the vicinity, often camping out several nights in succession. Eliza, daughter of Mr. Phipps, is said to have been the first white person to die in Chatham, 1792, at the age of eighteen. She was buried on the Hill on the farm now owned by Chas. H. Binford. Here also were these three pioneers buried, whose remains were removed to the Centre burying ground about four years ago. Elijah Phipps, James Clay, Ebenezer Shaw, and one Danforth, who lived on the S. E. corner of what is known as the Wiley Orchard on the Robins Hill road, were among the early settlers. The first male child born in town was born in the Danforth house. At the Center were also families of Carters, Binfords, Hanfords, Moxies and Harrimans early; also families of Thomases and Eatons were early in town.

As shown by a petition dated May 25, 1797, grants were also made by Gov. John Wentworth to Jonathan Warren, Esq., Rev. Samuel Langdon and others some years prior to that date. This petition was directed to the General Court of N. H. for obtaining the privilege of taxing non-resident lands to raise funds for improving roads, which up to that time were very poor, except pieces improved by the grantees last mentioned. As a result a tax of  $2\frac{1}{2}$  cents per acre was assessed on all non-resident lands. This petition was signed by the following men, residents in town at that time:—

\*From "Town Papers."

Richard Walker	Stilson Hutchins	Samuel Hazeltine
Jonas Wyman	Jere Hutchins	Jona. Hazeltine
Asa Eastman	Nath'l Hutchins	Joshua Hazeltine
Paul Chandler	Jona. Hardey	John Hazeltine
Isaac Robbins	Wm. Abbott	Abraham Hazeltine
Sam'l Bradley Jr.	John Robbin	Jona. Shirley
John Robbins	Abiel Chandler	Isaac Cox

The first four in the first column were settlers at North Chatham; John Robbins settled on Robbins' Hill. Isaac Waldron was living in town at this time, or very soon after and it is probable that a few others were occupying home lots at this time. Many homesteads were taken up far up among the foothills or mountain sides which are now abandoned to the growing timber. These farms were hard of access and equally hard to cultivate, although on many of them were reared families ranging in number from six to sixteen children.

By an act approved June 23, 1817, a tract of land north of the town containing 2000 acres, which was granted to Lieut. Samuel Gilman, March 1, 1770, was annexed to Chatham. In 1823, the town was severed from Coos County and annexed to Strafford, and so remained until the formation of Carroll County 1840, when it was included in the latter. The farms of Jona. Hardy and Edward Shirley were severed from Conway and annexed to Chatham June 26, 1823. July 2, 1838, the farm of Juda Dana, containing 500 acres, was annexed to this town, and June 30, 1869, a tract of land was set off from Chatham to Bartlett.



## TOWN OFFICERS.

## CLERKS.

R. W. Guptill, 1870; Ithiel E. Clay, 1871-77; Charles Binford, 1878; J. C. Eastman, 1879; I. E. Clay, 1880; J. C. Eastman, 1881; I. E. Clay, 1882; W. Brackett, 1883; Chas. Binford, 1884-85; Wm. Spencer, 1886-93; C. E. Eastman, 1894-96; Wm. Spencer, 1897-1901; C. C. Eastman, 1902-07.

## TREASURERS.

Bliss Charles, 1870; Wm. Fife, 1871; Seth Wyman, 1872-73; Bliss Charles, 1874-78; Asa Chandler, 1879-81; Jonah Hill, 1882; Dexter Charles, 1883; Jonah Hill, 1884-86; Dexter Charles, 1887-88; John F. Charles, 1889-1907.

## SELECTMEN &amp; ASSESSORS.

1870—Wm. Fife, J. S. Bryant, Asa Chandler.

1871—Jonah Hill, Jr., J. W. Walker, L. D. Harriman.

1872-73—Jonah Hill, Jr., S. P. McIntire, Micajah N. Fife.

1874—Seth Wyman, Paul Chandler, Dana Hill.

1875—Paul Chandler, Dexter Charles, Ephraim Bryant.

1876—Jonah Hill, Jr., Osborne Anderson, L. D. Harriman.

1877—Jonah Hill, Jr., J. M. Weeks, M. N. Fife.

1878—Paul Chandler, O. Anderson, J. E. Hutchins.

1879-80—Paul Chandler, Stephen Twombly, C. S. Osgood.

1881—C. S. Osgood, W. D. Jewell, R. Charles, Jr.

1882—J. M. Weeks, M. N. Fife, C. Binford.

1883—W. Fife, O. Anderson, D. H. Chandler.

1884-85—Wm. Fife, E. S. Lang, Richard Chandler.

1886—Dana Hill, Charles Binford, Charles Chandler.

1887-88—Dana Hill, Chas. S. Chandler, Seth Webb.

1889—Dana Hill, Seth Webb, Daniel Chandler.

1890-92—Dana Hill, Wm. Spencer, Daniel Chandler.

1893-95—R. F. Chandler, J. M. Weeks, Dexter Charles.

1896—

1897—R. F. Chandler, J. M. Weeks, Hazen Chandler.

1898-1902—J. M. Weeks, Hazen Chandler, Seth Hanson.

1903-04—Hazen Chandler, C. S. Chandler, A. F. Eastman.

1905-06—C. S. Chandler, Walter P. McKeen, A. F. Eastman.

1907—Hazen Chandler, Chas. H. Binford, F. R. Locke.

THE PRINCIPAL INDUSTRIES in town are lumbering, milling and agriculture. The earliest mill built at Chatham Centre was put up by the neighbors, principally by Simon Blake and John and Alva Leavitt. John Bryant later became owner and operator, in whose possession the mill ran down and the old up-and-down saw ceased. Eli Johnson rebuilt the mill, after which it passed through the hands of several owners until it again decayed. A steam mill is now operated near by J. L. Binford, the builder, for the manufacture of dowels and long lumber.

The first mill at South Chatham was built by Nathan Ames, for sawing long and short lumber. Here also was the early custom grinding mill to which the farmers of the

section brought their crops of corn and rye which furnished a staple article of diet. Later owners of this mill were Edward Webb, Chas. R. Locke, and the White Mtn. Paper Co., who are heavy owners of timber lands in town, and Geo. B. James the present owner. This mill has been rebuilt and has been under nearly constant operation. In 1817, two saw mills, a cloth dressing mill, a carding machine and two corn mills were in operation in town. There were then 201 inhabitants. These mills were operated chiefly for the manufacture of home products and were generally of small capacity. Being at a distance from the railroad not so much tribute has been paid to commercialism, the products of the forest and farm supplying many of the necessitiss of living.

THE CHURCH relations of Chatham and Stow are closely connected, as indeed are all business and social relations. The Methodist Church in Stow is attended by members from Chatham, as the CONGREGATIONAL CHURCH here is supported by many from the sister town. Services were held in town by preachers of the various faiths early in its history. In 1860, Rev. Benj. Stearns of Lovell held services here one half the time, and on Oct. 22, 1861, the Stow and Chatham Congregational church was organized. Rev. E. H. Hart became acting pastor in 1862, and was followed by Ezra B. Pike the following spring. Rev. Mr. Pike remained with the church until May 1867, 2 months in 1868, and from May 18, 1869, to May 20, 1873, when he removed to Boothbay. Several supplies have been stationed here for from one to six months through the summers, viz: Francis P. Smith, 1867;

Israel T. Otis, 1868; Chas. E. Fitz; 1874; J. H. Leavitt, 1874 and from Oct. 1875; Geo. P. Blanchard, 1875; John D. Emerson, 1875; J. H. Leavitt, 1876-77; Isaac H. Libby, ordained pastor 1878, dismissed Feb. 4, 1880; Nestor Light, 1881; Clarence Pike, 1881; Henry Farrar, acting pastor from July 1, 1882 to Mar. 1, 1888; Chas. S. Young, 1897; Jas. O. Carter, 1903-June 30, 1904; I. J. Merry, 1905. The church is now without a pastor. The house of worship was erected in 1871, a year or two after the erection of the Union House, now the Methodist church, was erected at Stow.

Rev. Mr. Hart taught a term of high school at the town house, near the time and probably during his pastorate. The public schools of Chatham rank well with those of similar towns of this section, while many of its advanced students continue their studies at Fryeburg Academy.

A good list of the residents of this town is found upon the war rolls from 1861 to 1865. Many of these enlisted on the quotas of Chatham and served in New Hampshire regiments, while others served in Maine regiments. Of the former were Jas. S. Hunt, 5th N. H. Reg.; Jas. M. Harriman, died Jan. 20, 1862; Wm. Goodwin, 6th N. H.; Jas. Emerson, Edgar Harriman, Amos Harriman, Phelmen Harriman, all of Co. K., 14th N. H. Reg.; John H. Stiles and Wm. H. Donnelly, Heavy Art.; Orren Heath, Chas. Weeks, Elmore Fife, Micajah N. Fife, Moses Harriman, Ebenezer Pickering, all of Co. C. 2d N. H. The following were also in the service, some of them serving in Maine regiments:—Samuel B. Knox, Simpson, Horace and Stephen Chandler, Edgar A. Stevens, John Stiles, Osborne Anderson, Chas. H. Binford, John

Bryant, Hale Watson, Alpheus Morrison, Andrew Johnson, Benj. Johnson, Calvin Meader, John Meader, Albion Cobb, Jas. Harnden, Samuel Harnden, Lewis Stevens, Elmer Stevens, Moses Harnden, John Nichols, Chas. Coffin, John Leavitt, Daniel Baker, Thomas Guptill, Stephen P. McIntire and George Nichols.

For much of the information given in this chapter we are indebted to Micajah N. Fife, whose name appears in the above list. Mr. Fife has served as post master at North Chatham for many years; and represented this town in the Legislature in 1905-06. His brother, Seth Wyman Fife, who is a native of Chatham, has practiced law at Fryeburg for many years and is a leading man in the affairs of that town; his name is also well known throughout New England as the proprietor of the E. W. Burbank Seed Co. Chatham has had no resident physicians or lawyers.

## FRYEBURG BUSINESS DIRECTORY.

1907.

POSTMASTER—Mary E. Frye; *North*, Bert C. Webb; *East*, H. V. Berry; *Center*, Jas. E. Hutchins; *West*, Willis M. Farthing; *Harbor*, Mrs. L. D. Charles.

SELECTMEN—E. C. Buzzell, Wm. Hill, J. W. Hutchins.

TOWN CLERK—Norman Charles.

TREASURER—J. F. Merrill.

COLLECTOR AND CONSTABLE—Horace Adams.

ROAD COMMISSIONERS—C. F. Smith; *East*, H. D. Harnden.

SCHOOL COMMITTEE—Chas. G. Willard; *North*, Edw. F. Jones, B. T. Newman. SUPT.—Mrs. Arthur J. Lougee.

BOARD OF HEALTH—Arthur J. Lougee, Sec.

VILLAGE CORPORATION—Assessors, Wm. H. Tarbox, W. R. Tarbox, Geo. O. Warren; Clerk, H. G. Freeman; Treas., Seth W. Fife; Chief Fire Dept., Chas. Abbott.

CLERGYMEN—E. P. Wilson, Cong.; B. N. Stone, New Church; *Harbor*, E. F. Doughty, Meth.; *North*, Vacant, Univ.

PHYSICIANS—Arthur J. Lougee, L. W. Atkinson; *North*, Irving Mabry, Dr. Craft.

DENTIST—C. E. Harris.

LAWYERS—E. E. Hastings, Seth W. Fife.

NOTARY—E. E. Hastings, Sept. 12, 1909.

JUSTICES—Seth W. Fife, ———; Thos. S. McIntire, Feb. 23, 1913; E. E. Hastings, Aug. 22, 1908; Wallace R. Tarbox, Oct. 4, 1908. *Trial*, Seth W. Fife, Jan. 22, 1911. *Dedimus*, Seth W. Fife, Edw. E. Hastings.

## MERCHANTS.

AGCL. IMPLEMENTS—E. W. Burbank Seed Co., S. W. Fife,  
Prop.

APOTHECARY—C. T. Ladd.

BICYCLES—C. T. Ladd, H. H. Burnham, N. Charles.

BOOKS, STATIONERY, ETC.—Mrs. Mary E. Frye, J. T. Whitmore, Mary S. Howe, C. T. Ladd.

BOOTS AND SHOES—J. T. Whitmore, C. T. Ladd, Mrs. S. F. Ladd, J. C. Harriman; *North*, H. L. Hutchins, C. P. Giles; *East*, H. V. Berry.

CATTLE BROKERS—Geo. W. Weston, John W. Hutchins.

CIGARS AND CONFECTIONERY—C. T. Ladd, Mrs. M. E. Frye, Eastman & Warren Co., J. C. Harriman, T. W. Charles.

CLOTHING AND MEN'S FURNISHINGS—C. T. Ladd, J. T. Whitmore; *North*, H. L. Hutchins.

COAL—Wm. Leavitt.

CROCKERY—J. T. Whitmore.

DOWELS—S. H. Harriman.

DRY GOODS AND GROCERIES—Eastman & Warren Co.; *North*, H. L. Hutchins, C. P. Giles.

EXTRACTS—E. E. Harriman.

FLOUR, GRAIN AND HAY—Chas. T. Fox, T. W. Charles.

FRUIT—Z. O. Wentworth, C. T. Ladd, J. C. Harriman.

FURNITURE AND CARPETS—N. Charles (also paper hangings), J. T. Whitmore.

GROCERIES—Thos. W. Charles, Eastman & Warren Co., J. C. Harriman, Z. O. Wentworth; *East*, H. V. Berry; *North*,

H. L. Hutchins, C. P. Giles; *Harbor*, W. L. Howe; *Centre*, Jas. E. Hutchins.

**HARDWARE**—N. Charles, S. A. Page & Co., (also stoves and tinware); *North*, H. L. Hutchins.

**HARNESS, ROBES, BLANKETS, TRUNKS, ETC.**—W. R. Tarbox.

**LUMBER**—E. F. McIntire.

**MEATS AND PROVISIONS**—Z. O. Wentworth.

**MILLINERY AND FANCY GOODS**—Mrs. M. B. Barker, Mrs. E. G. Fife & Co., Mary S. Howe, Mrs. S. F. Ladd (dry and fancy goods only).

**PAINTS AND OILS**—N. Charles, Seth W. Fife, J. F. Merrill & Son, S. A. Page & Co.

**POTATOES**—Eastman & Warren Co.

**REAL ESTATE BROKER**—Seth Wyman Fife.

**SEED STORE**—E. W. Burbank Seed Co., S. W. Fife, Prop.

**WATCHES AND JEWELRY**—H. H. Burnham, J. I. Lovis, (clock repairer), Horace Adams.

## MANUFACTURERS.

**BOOTS AND SHOES**—Perley Morrison, (repairs).

**BRICKLAYERS AND PLASTERERS**—C. T. Shortridge, E. E. Shirley, W. Roberts, J. H. Johnson, S. Warren Johnson.

**CANNED GOODS**—T. L. Eastman Co., W. L. Mansfield (beans), H. C. Baxter & Bro.; *North*, Snowflake Canning Co.

**CARRIAGE REPAIRERS**—S. E. & A. H. Ward.

**CHISEL HANDLES, SHORT LUMBER AND DOWELS**—A. W. Cook.



CONTRACTORS AND BUILDERS—W. H. Tarbox, Lyman R. Charles; *Center*, C. W. Farrington.

DRESSMAKING—Mrs. S. F. Ladd, Mrs. W. Carver, Miss Maude Irish.

GRANITE WORKERS—Geo. D. Leavitt, Eagle Granite Co., J. L. Osgood, Prop., Erving Hodsdon.

MARBLE WORKERS—Fremont Whitcomb; *North*, S. Charles.

MILLWRIGHTS—S. E. & A. H. Ward, A. Ward.

PAINTERS AND PAPER HANGERS—J. F. Merrill, Geo. T. Hammons, Jere Keisman, R. S. Howe.

PLUMBERS—S. A. Page & Co.

SKIS—Elias Nelson.

Smiths—Waldo McIntire, Chas. A. Abbott; *Centre*, Wm. Hurd; *East*, Herbert Hurd; *Harbor*, J. J. Johnson.

STAVE, SHOOK AND GRIST MILL—A. W. Cook.

TAXIDERMIST—Frank Sawtelle.

ACADEMY—Fryeburg Academy, Chas. G. Willard, Head Master; S. C. Gordon, Pres. Bd. Trustees.

ARTISTS—Benj. T. Newman, Miss Rachel Weston.

AUCTIONEER—Wm. Gordon.

BARBER—John Kerr.

EXPRESS—American, F. Sawtelle, Agt.

FRYEBURG WATER CO.—Albro R. Jenness, Supt.

GREENHOUSE—W. H. Tarbox & Son.

INSURANCE—A. F. Lewis, W. R. Tarbox, Chas. F. Haley.

LAND SURVEYOR—*Center*, A. P. Gordon.

LIBRARY—Circulating, Woman's Literary Club, 1000 vols., Miss Hannah G. Osgood, Pres.



LIVERY STABLES—Wm. Kelley, Frank W. Thoms.

PRINTERS—H. G. Freeman & Co.

STATION AGENT—M. C. R. R., Frank Sawtelle.

MUSIC TEACHER—Instrumental, Mrs. Bertie Abbott.

FRYEBURG HORSE RAILROAD—Geo. B. James, Pres., A. C. Kennett, Supt.

W. U. TELEGRAPH—Frank Sawtelle, Mgr.

TELEPHONE—Albert Fifield, Agt.

ASSOCIATIONS—Masons, Pythagorean, No. 11, Mon. on or before full moon; K. of P., Pequawket, No. 34, Tues.; G. A. R., Grover, No. 126, 2d and 4th. Sat.; U. O. P. F., Lovewell, No. 63; Fryeburg Temperance Assn.; Maine Chatauqua Union, Jas. Dunn (Boston), Pres.; I. O. R. M., Sabattus, No. 47, Thurs., *Centre*, I. O. O. F., Fryeburg, No. 49, Thurs.; Julian Rebekah, No. 12, 2d. and 4th. Sat.; P. of H., Fryeburg, No. 297, Sat. *West*, Oxford Agcl. Soc., H. G. Harnden (East), Pres., B. W. McKeen, Sec. *North*, I. O. R. M., Mohawk Tribe.

HOTEL—The Argue Not, Mrs. Frank W. Thoms, Prop.

SUMMER BOARDING HOUSES—Abbie N. Page, A. H. Evans, Wm. Gordon, Jas. Hobbs, *Chatauqua Grove*, Grove House, Jas. H. Dunne, Prop. *Centre*, E. Chandler Buzzell.

---

## LOVELL BUSINESS DIRECTORY.

POSTMASTERS—Jas. H. Walker; *Centre*, L. L. Stearns; *North*, Chas. Wilson.

SELECTMEN—G. A. Kimball, H. W. Palmer, A. M. Pottle.

TOWN CLERK—J. A. Farrington.

TREASURER—Seth F. Heald.

COLLECTOR—R. F. D., Otis N. Gilman.

CONSTABLES—Otis N. Gilman, V. H. McAllister.

ROAD COMMISSIONER—R. F. D. 1, W. S. Fox.

SCHOOL COMMITTEE—W. O. Brown, F. A. Kenniston, J. E. Farnham. SUPT.—Lillian Mason.

BOARD OF HEALTH—C. P. Hubbard, Sec.

CLERGYMEN—C. H. Shank, Cong; *Centre*, C. H. Shank, Cong.; J. W. Card, Christian.

PHYSICIANS—C. P. Hubbard, E. J. Noyes, Geo. A. Allen.

JUSTICES—Geo. H. Moore, Jan. 25, 1912. Trial, C. K. Chapman, Dec. 15, 1910.

MERCHANTS—True, Walker & Heald, general stores; Brown & Moore, hardware; Mrs. Nellie Harmon, millinery; W. C. Bassett, jewelry and harness; C. K. Chapman, carriages and harness, N. T. Fox, grain and flour; John A. Fox, groceries. *Centre*, True, Walker & Heald, general store. *North*, Chas. Wilson, groceries.

MANUFACTURERS—N. T. Fox, long lumber and dowels; J. A. Fox, shoo, spool stock and long lumber; W. B. Hurd, D. P. Lord (also fire arms), Herbert LeBaron, smiths; J. E. Thompson, painter. *Center*, J. K. P. Vance, smith; Bartlett & Sons, shoo, dowels and long lumber.

LIVERY STABLE—Seth Hutchins.

LIBRARY—Woman's Library Club, 500 vols., E. M. Harmon, Pres.

ASSOCIATIONS—Masons—Delta, 2d Thurs.; I. O. O. F., Kezar Valley, No. 66, Sat.; Lake Kezar, Enc., 1st. and 3d.

Mon.; P. of H., Suncook, No. 140, 1st. and 3d. Fri.; Delta Chapter Order of Eastern Star, No. 128, 1st. and 3d. Tues.; *North*, G. A. R., Parker, No. 151, P. of H., Kezar Lake, No. 440.

SUMMER HOTELS—Fair View, J. H. Stearns; Lake View, Will Farrington. *Centre*, Kezar Lake Hotel, B. E. Brown, Prop.

---

## SWEDEN BUSINESS DIRECTORY.

POSTOFFICE ADDRESS, Harrison, R. F. D., No. 4, (understood).

SELECTMEN—W. D. Moulton, M. E. Perry W. E. Libby (P. O. Lovell).

TOWN CLERK—Enfield S. Plummer.

TREASURER—W. S. Mann.

COLLECTOR AND CONSTABLE—N. N. Holden.

ROAD COMMISSIONER—Bridgton, R. F. D., 1, H. W. Emerson.

SCHOOL COMMITTEE—Wm. S. Mann, W. D. Moulton; C. E. Ring, Bridgton, R. F. D., 1. SUPT.—John B. Flint.

BOARD OF HEALTH—M. E. Perry, Sec.

CLERGYMEN—Supplies, Methodist.

MANUFACTURERS—Harry Bisbee, steam mill and cooper; Edgar Tower, smith; O. R. Maxwell, carpenter; Winfield S. Stevens, builder, door sash and blinds; W. P. Saunders, carriage ironer.

LIBRARIES—Congregational & Young People's.

## STOW BUSINESS DIRECTORY.

POSTMASTER—Isaac A. Walker, first appointed Feb. 19, 1862.

SELECTMEN—A. Emerson, W. H. Walker, W. N. Seavey.

TOWN CLERK—Isaac A. Walker.

TREASURER—C. O. Barrows.

COLLECTOR—A. H. Seavey.

CONSTABLE—C. W. Day.

ROAD COMMISSIONER—C. E. Seavey.

SCHOOL COMMITTEE—W. H. Farrington, W. H. Walker.

SUPT.—W. N. Seavey.

BOARD OF HEALTH—A. H. Seavey, Sec.

CHURCH—Methodist.

MERCHANTS—C. E. Seavey, grain and groceries; Ernest Jewett, groceries.

MANUFACTURERS—F. E. Guptill, smith; S. H. Harriman, steam mill.

---

 CHATHAM BUSINESS DIRECTORY.

POSTMASTERS—Miss Sadie Kimball; *North*, M. N. Fife; *South*, Mrs. Emily Hill.

SELECTMEN—Hazen Chandler, Charles H. Binford, F. R. Locke.

TOWN CLERK—Chester C. Eastman.

TREASURER—John F. Charles.

CONSTABLES—Prestin Chandler, Osborn Anderson.

ROAD COMMISSIONER—James M. Weeks.

BOARD OF EDUCATION—Lucretia H. Chandler, J. L. Binford, Bessie P. Walker.

CHURCH—Cong., Vacant.

JUSTICES—C. H. Binford, M. N. Fife, C. C. Eastman, J. L. Binford.

MANUFACTURERS—F. R. Locke, lumber; E. H. Guptill, smith; L. H. Eastman, builder.

## CIVIL WAR ENLISTMENTS 1861-65.

The following are the lists of soldiers credited to the various towns in this volume for the war of 1861-65 as compiled from the records of the Adjutant General of Maine for those years.

## FRYEBURG.

Thomas D. Cook, Orville Clough, Stephen F. Clough, Samuel Clough, Lewis C. Hobbs, William S. Heald, Joseph H. Johnson, William H. Johnson, Joseph L. Mitchell, Asa S. McIntire, Geo. H. Richardson, Edgar A. Stevens, Frank C. Stevens, Reuben H. Small, Benj. J. Seavey, Benj. W. Smith, John W. Tibbetts, Geo. W. Thompson, Lewis Brown, John Brown, Henry Battery, Robert Brown, Thomas Frazier, John Kennedy, Charles Murray, Michael McCarty, Simon Muckley, James McGuire, Michael O'Connell, John Ross, Henry Thompson, Wm. C. Towle, Richard Bradley, Simeon A. Evans, Willard M. Jenkins, Peter Beckley, Albert Chadburn, Harry G. Norton, Melville Grey, Francis R. Parker, Edward W. Webb, Samuel F. Ballard, Willard Barker, Thomas D. Cook, Lewis L. Hobbs, Joseph H. Johnson, Wm. S. Heald, Asa L. McIntire, Geo. H. Richardson, Benj. G. Seavey, Reuben H. Small, John P. Stevens, John W. Tibbetts, Dexter Walker, Geo. W. Nichols, Benj. W. Smith, John Ballard, Geo. H. Lord, Ira J. Berry, Samuel F. Ballard, Daniel E. Charles, William Lewis, Chas. S. Loris, William H. Wiswell, Caleb McIntire, Jr., Wm. Lewis, Lafayette Alexander, John Burk, Richard Conner, Charles Gould, John



Harvey, Geo. Harris, Geo. Johnson, Frank McKay, John MaGuire, Joseph Morin, James Murphy, Thos. O'Donald, Daniel Powers, Albert S. Palmer, John Quinan, John Riley, John Ballard, Orville Clough, Richard Bradley, Wm. C. Towle, John C. Howe, Jno. C. Fellows, Stephen H. Guptill, John B. Walker, Melville Gray, Richard T. Greenlow, Samuel H. Harnden, Thos. K. Holt, Samuel F. McIntire, James F. Smith, Benj. Thompson, James Andrews, Corp. Wm. H. H. Frye, Corp. Angaine Gray, Geo. Austin, Willard Baker, Jno. P. Barker, Chas. H. Bragdon, Stephen Charles, Sewell C. Charles, Thos. D. Cook, S. A. Farrington, Seth C. Farrington, Andrew J. Kenniston, Marcus M. Smart, J. Wiley Sullivan, Chas. Andrew, Almar A. Cole, Simeon A. Evans, Hazen Lewis, Jno. Stiles, Samuel Ilsley, Geo. Austin, W. W. Dennen, James T. Jenner, Geo. W. Nichols, Jas. L. Nichols, Marcus M. Smart, Job. L. Sanborn, Levi Butters, Wm. M. Jenkins, Webster Barker, Frank C. Charles, Moses L. Charles, Jas. B. Cole, Sam'l C. Holden, Jos. G. Holt, Simeon C. Howe, Patrick Lawless, Francis A. Long, Sidney G. Morton, Wm. B. Morton, Albion Richardson, Daniel Smith, Jr., I. F. Snow, Sam'l C. Stanley, Alfred E. Thomas, Alden B. Walker, Jos. Wiley, Sam'l R. Crocker, Jas. M. Howe, Jr., Richard Bradley, Stephen J. Wiley, Wm. T. Smart, Walter Charles, H. A. Chadbourne, Stephen Chandler, A. J. Eastman, Jas. Eaton, Jos. Frye, Jr., G. A. Hall, Jno. L. Hill, E. W. B. Hobbs, H. A. P. Lewis, Chas. H. Lovis, Joshua McIntire, Oliver G. McIntire, Benj. G. Seavey, Abiel F. Smith, Jno. W. Tibbetts, Wiley Walker, Jas. E. Webster, Henry Andrews, Jno. Ballard, Geo. H. Lord, Ira J. Berry, Edw. W.

Webb, Sam'l F. Ballard, Cleton McIntire, Jos. Heath, H. A. Chadbourn, Jr., Ela Webster, H. O. Frost, Abner A. Cole.

The following Fryeburg men served in the ranks of other states: John Andrews, Wis; Seth W. Eastman, Wis.; Jno. L. Eastman, N. H.; Hason O. Frost, Mich.; Jno. C. Gray, Mass.; Daniel B. Grey, do.; Sam'l E. Gordon, N. H.; Augustus Lord, Mass.; Chas. Lord, do.; Enoch Lord, do.; Chas. Osgood, do.; Reuben W. Shirley, do.; Jno. Towle, R. I.; Isaac Walker, do.; Chas. Mansfield, U. S. Reg.; Geo. Richardson, do.; Jnoa. Webster, Navy; Geo. W. Cook, Mass.; Orland Day, N. H.; E. Pickering, do.; John H. Wiley and Wm. Wiley, Mass.

---

LOVELL.

Geo. W. Andrews, Harris Dresser, Henry A. Evans, Calvin G. Gordon, Chas. E. Harmond, L. B. Hatch, Calvin Heald, Wm. P. Kennerson, Francis J. Lord, R. C. Stevens, A. W. Stearns, Chas. E. Stearns, James C. Stearns, Joseph E. Stearns, Daniel Smart, Jr., John B. Prescott, Silas H. Stearns, Albion Stearns, Edward Sheehan, Patrick Bane, John Patterson, Wm. C. Brooks, Marcellus L. Stearns, Hiram W. Allen, J. B. Irish, Leroy Pray, James Corson, Benj. W. Andrews, Daniel E. Charles, Chas. E. Harmon, Marcus M. Smart, Barnet W. Sawyer, Geo. E. Calerell, Samuel Gilman, Elias B. Gilman, John F. Hammonds, Libbeus B. Hatch, Wm. G. Martin, Austin W. Stearns, John B. Prescott, Silas H. Stearns, Albion Stearns, Calvin Heald, Cyrus A. Barrows, James Courson, Wm. H. Herriman, Frank W.

Barker, Stewart B. Horr, Stephen Irish, James L. Meservey, Llewellyn Heald, Geo. M. Russell, Henry M. Stearns, James C. Stearns, William Whitehouse, Barnet W. Sawyer. Geo. E. Calerell, Arthur M. Gray, Wm. C. Brooks, Geo. H. Moore, Josiah P. Cobb, Frank W. Brown, Edw. S. Stearns, Leroy Pray, Nathan Storer, Horace Dresser, E. B. Cary, J. H. Mansfield, Jno. B. Wescott, Geo. W. Andrews, P. Andrews, Henry Charles, Horace Eastman, Elias Gilman, Samuel Gilman, Marshall Gray, Jno. F. Hammons, D. R. Hastings, Jno. F. Hobbs, S. G. Manson, Jas. Patterson, L. C. Sargent, B. W. Sawyer, H. M. Stearns, Jas. C. Stearns, M. N. Stearns, Timothy Stearns, O. M. Watson. Edw. C. Charles, F. W. Brown, E. F. Witham, T. L. Eastman, Geo. Stearns, O. H. Watson, Wm. H. Abbott, Henry F. Andrews, Edwin Bailey, Jas. M. Betters, Stephen Coffin, S. W. Eastman, E. P. Gray, J. P. Gray, A. S. Hamblen, A. H. Harriman, Geo. M. Harriman, Stephen Irish, A. H. Kenniston, Lyman R. McKeen, Jona. Warren, Edw. Wells, Sam'l Ring, Josiah H. Stearns, A. T. Stearns, E. V. Barker, Benj. Russell, C. W. Brown, J. P. Cobb, H. A. Evans, Hazen Foster, W. W. Garey, Edsell Grover, Amos, Harriman, Moses Kimball, H. B. Kneeland, Sylvanus Kneeland, D. P. Lord, Wm. G. Martin, Edwin McAllister, L. P. McAllister, Chas. Meserve, Jas. L. Meserve, Geo. W. Milliken, Lyman Milliken, Albion Moody, E. T. Stearns, Horatio Stearns, John C. Whitehouse, James Corson, Daniel E. Charles, J. P. Cobb, John C. Eastman, C. S. Cushman, Elden B. McAllister, O. R. Barrows, Sewall W. Mason, M. F. Palmer, S. B. Stearns, Wm. H. Abbott.

The following Lovell soldiers served in the quotas of other states:

Moses Charles, Asa Eastman, Wm. Eastman, Alonzo Elliott, Jedediah Grover, Ripley McKeen, Robert McKeen, Jos. L. Parker, R. H. Stearns, Isaiah Varney. All in Penn. Regiments.

---

SWEDEN.

Andrew L. Hall, Andrew Libby, Jr., John F. Plummer, John L. Wiley, James O. Woodman, Geo. F. Wilson, W. H. Gordon, Henry S. Farrington, W. H. Gordon, Joshua G. Hamlin, Calvin G. Gordon, Geo. M. Evans, Geo. H. Maxwell, Geo. W. Kimball, Alvin Pike, Charles Carlson, Joshua R. Taylor, Royal Johnson, Aaron Warboys, Lewis Young, Joshua C. Hamlin, Thos. T. Maxwell, Chas. A. Ellis, Wm. B. Hill, L. C. Hill, H. C. Farrington, Geo. N. Evans, Wm. Farrington, Laban H. Hill, Wm. R. Kneeland, Streeter Knight, Alvin Pike, Nathan B. Webb, Benj. W. Nevers, Wm. H. Nevers, Geo. W. Woodbury, Robinson Woodbury, Granville B. Jordan, Joseph Richardson, Sam'l E. Evans, David C. Saunders, Byron Brackett, Thos. W. Kneeland, Alonzo J. Nevers, Elias Pike, Francis W. Stuart, Walter O. Stewart, Chas. P. Whitehouse, Chas. Brown, Chas. W. Flint, Geo. D. Perry, Edwin Q. Charles, Marshall F. Flint, Sam'l Hazeltine, David Kilborn, Wm. H. Kilborn, B. B. Kimball, Wm. Kimball, Wm. M. Nevers, Gilman Pike, Thos. E. Ridlon, Chas. H. Milliken, Calvin Kneeland, John W. Blake, Jacob Chaplin, J. G. Maxwell, Fred Baker.

The following Sweden soldiers served in quotas of other states: Edwin Brackett, N. H.; Geo. M. Chute and Horace H. Hosmar, Mass.

## STOW.

Albert Chadbourne, Simeon P. Knox, Daniel E. Whitney, James A. Coffin, Simeon P. Knox, Francis J. Lord, Winfield S. Potter, David J. Whitney, James H. Gile, Joseph L. Mitchell, Jacob R. Wiswell, Herbert Smith, Edmond M. Abbott, Gardner McAllister, Chas. Mitchell, Wm. J. Chandler, Wm. Johnson, Selo F. Charles, Jno. C. Eastman, Arundal Barnaber, Wm. H. Clapp, Jas. H. Gill, James Emerson, Thomas M. Johnson, Wallace Gilman, David Johnson, Frank Drew, Moses D. Emery, James McKeen, Monroe Quint, Eli Whitney, Jr., G. B. Wiley, Elden B. Andrews, Chas. Cotton, Augustus Harvey, Solomon Johnson, Calvin Meader, Alden Charles.

The following Stowe soldiers served in quotas of other states: Nelson Abbott, Sylvester Abbott, Penn.; Jos. C. Hardy, Mass.; Chas. W. Wallace, Vt.; Caleb G. Wiley, N. H.; Chas. A. Whiting, Mass.













## **PART II**

## **CENSUS**

## Census-1907

The population of the towns of Fryeburg, Lovell, Sweden Stow and Chatham has been arranged in families, where that arrangement has been possible. In these families, in addition to the resident living members, the names of the non-resident members are included. It should be borne in mind that this plan does not include the names of all former residents of this town, as the names of the non-residents appear only when one or both of the parents are still living in the town. After the name of each non-resident will be found the present address, when such address has been given to us. Non-residents are indicated by the (\*).

When a daughter in a family has married, her name taken in marriage appears after her given name in parenthesis, the name preceded by a small m, thus: (m     ).

Following the names of the population is the occupations. To designate these we have used the more common abbreviations and contractions, as follows: Farmer—far; carpenter—car; railroad service—R R ser; student, a member of an advanced institution of learning—stu; pupil, a member of a lower grade of schools (including all who have reached the age of five years)—pl; housework—ho; laborer—lab; physician and surgeon—phy & sur; clergyman—clerg; merchant—mer; teacher—tr; blacksmith—blk; clerk—cl; book-keeper—bk kpr; lawyer—law; mechanic mech; machinist—mach; engineer—eng; maker—mkr; worker—wkr; work—wk; shoe shop operative—ss op; cotton or woolen mill operatives—mill op; weaver—weav; spinner—spin; electrician—elec; painter—ptr; carriage work—car wk; dress maker—dr mkr; insurance—ins; traveling salesman, or commercial traveler—sales, or coml trav; music teacher—mus tr; teamster—team; general work—genlwk; mariner—mar; employ—emp; retired—retd; telephone operative—tel op; telegraph operative—teleg op.

This Census was taken expressly for this work during the Winter of 1906-7, by Rev. B. V. Davis, of Kent's Hill, Me.

## Census of Fryeburg

NOTE—Where no post office address is given **Fryeburg** is understood. Other offices are abbreviated thus: Fryeburg Center—Ctr; North Fryeburg—No; North Fryeburg R. F. D. 1—No. 1; West Fryeburg—West; Lovell—Lov; Lovell R. F. D. 1—Lov 1; East Brownfield R. F. D. 1—E Brn 1; Fryeburg Harbor—Har.

A		Chas A	blk
Abbott, Edwin D	far Ctr	*Martha E (m Turner	
Elizabeth A (Harnden	ho	7 Silver, Quincy, Mass	
Abbott, Webster	far No	*Philip E	surveyor
Anna (McAllister	ho	Effingham Falls, N H	
Lucinda (m Eastman	ho	Stephen I	blk
Georgia (m Goldthwaith		Adams, Horace G	retd
Abbott, Chas G	far Ctr	Adams, Maria E (Gordon	ho
Abbott, Eliza	ho Ctr	*Hattie G (m Baker	ho
Abbott, Geo	lab	Winthrop Center, Mass	
Dora (Booth	ho	Josephine G	tr
Ray M	pl	Allard, Sarah J (Osgood	ho
Merle G	pl	Anderson, A W	stone cut Ctr
Abbott, Susan E (Eastman		Lelia A (m Farrington	ho
*Alice E (m Lock	ho	Andrews, L H	blk & far No
25 Crescent, Portland		Amelia (Heald	ho
Harriet L	tr	Edith M (m Buzzell	ho
*Mary (m Potter		Langdon F	pl
Conway, N H		Andrews, Chas H	far
Catherine E	tr	Abbie S (Towle	ho

Ethel L			*Chas N	sales
Andrews, Henry	far & lumb		81 Oxford, Portland	
Lillian M (Heath)	ho		Alice A	
Chas H	far & lumb		*Ray E	lab
*Mary W (m Stevens)	ho		East Conway, N H	
	West Baldwin		Ballard, Susan (Frye)	West
Calista E	stu		Eckley	Register of Deeds
Andrews, Dean M	far	West	*Melville	tr
Mary H (Emery)	ho		Washington, D C	
Joseph P	far		*John A	phy & sur
Arbo, Thomas	team	No	Galesburg, Ill	
Atkinson, L W	phy & sur		Dean A	far
Isabelle (Snow)	ho		Ballard, Horace B	far
Leona B	stu		Lelia B (Douglass)	ho
Rachel	pl		Geo E	stu
Muriel	pl		Agnes B	pl
Kenneth K	pl		William M	pl
Roger W			Jackson H	pl
			Myrtle M	pl
			Doris A	pl
			Olive E	
			Frank F	
			Infant	
			Ballard, Eckley	Reg of Deeds
			Horace B	far
			Angie S (Southard)	
			Abbie E	stu
			M Aimee	stu
			C Blanch	pl
			Barker, Frank	far Ctr
			Hattie G (m Gray)	ho
			Leila M (Davis)	ho
			*James W	elec Winthrop
			Eunice M (m Benson)	ho

CENSUS

5

Marion L	tr	Bemis, Elwood N	far	No
Stilman F	far	Betsy M (Forest		ho
Albion G	stu	Arthur N		far
Sybil G	stu	Harry C		cl
Walter D	pl	Frank H		pl
Barrows, Georgia A (Souther		Bemis, Bert	far	No 1
Anna domestic science		Nellie B (Charles		ho
*John S Journalist		Bemis, Albert L	far	No 1
17 Yarmouth, Boston, Mass		Sarah J (Smith		ho
*Mary literary work		Ida K (m Bemis		ho
17 Yarmouth, Boston, Mass		*Annie M (m Graves		ho
Bean, Grace E (Haley	ho	Maltonboro, N H		
Sadie B	pl	Bert W		far
Ernest E	pl	Joseph S		far
Bell, David far	Ctr	Bemis, Joseph S	far	No
Rosie Belle (Kennison	ho	Gladys S (Crabtree		ho
Leo R	lab	Bennett, Jennie E (English		
Earle	pl	*Van I		elec
Erwin	pl	70 Winthrop, Augusta		
Merton L	pl	Erlon L		pl
Annie M	pl	Benson, Walter E	far	Lov 1
Ruth M		Eunice M (Barker		ho
Bemis, Walter S far	Har	Shirley B		
Ida K (Bemis	ho	Benson, Lucy A (Stearns		ho
Glen E	pl			Lov 1
Ethel		Walter E		far
Marion E		*Alice M		s s op
Bemis, A E far & mail car	Har	3 Summer, Haverhill, Mass		
*Alice M (m Watson	Stow	*Ida M		s s op
Walter S	far	Bradford Station, Mass		
Lottie M (m Wiley	ho	*Cora M (m Johnson		ho
Bemis, Arthur N far	No	Bradford Station, Mass		
Hattie E (Webb	ho	Benton, Sarah C (Tyler		E Brn 1

*Waldo M	far	Lov	Wilhelmina H (m Harnden
*A J	60 Buckman, —		*Edwin L
Berry, H V	far & mer	E Brn 1	54 Main, Andover, Mass
Lottie H (Hapgood	ho		Ernest J
*Lula M (m March	ho		*Josie H (m Johnson
45 Robert, Portland			Bartlett
William H	proof reader		*Jessie S s s op
Bickford, Mattie (Owen	ho		So Paris
Geo W	lab		Brown, Perley S
Bickford, Harriet F (Charles			quarryman
Zenna M	cl		Lizzie J (Warren
Binford, P E	far & millman		Brown, L
	West		car
Martha S (Meader	ho		No
Viola M	pl		Emma J (Howard
Leah M	pl		ho
Blake, Mary A (Bemis	Har		Bertha E (m Howe
Booth, Geo F	far & ax mkr		ho
Sarah J (Ela	ho		Brown, Ernest J
Abbie P (m Nicholson	ho		far
Susan M (m Gilman	ho		E Brn 1
Sylvia J (m Gaffner	ho		Maria W (Lord
Booth, Benj F	lab		ho
Brackett, Edward J	far		*Evelyn A (m Stone
Isabella (Colby	ho		Lov
Bradley, D A	far & lumb	Ctr	E Leroy
Georgia A (Day	ho		pl
Bradley, Minnie	ho		Shirley W
Bradley, Elmira (Blake	ho		pl
Annie C	ho		William L
Briggs, Mary E	ho	Lov	pl
Brown, Betsy B (Smith	ho		Bryant, Lorenzo
	E Brn 1		far
Addie M (m Libby	ho		West
			Lillia M (Harnden
			ho
			*Dora N (m Staley
			ho
			Bridgton
			Phil
			pl
			Carrol E
			pl
			Ruth D
			pl
			Bryant, Mary A (True
			West
			*C H
			far
			Freedom, N H
			*Ephraim F
			far
			Conway Center, N H
			*Eliza J (m Binford
			ho
			Chatham, N H
			Lorenzo
			far
			*Samuel
			far
			Chatham, N H



CENSUS

7

Brickett, Russell C	far	Ctr	Ollie A	stenog
Emma S (Rollins)	ho		Altie F	ho
Bumpus, Ida M	ho	No	Vesta V	stu
Burbank, E W	far		Vera C	stu
*Fannie E (m Gile	ho		G Clifton	stu
Jackson, N H			Carlton, Daniel D	far No
*Henry B	far		Francena (Durgin	
R F D 1 Herley,			Chadburn, Jos	far E Brn 1
Turner Co, South Dak			Mary A (Clemons	ho
Mary A (Buchanan	ho		Chadburn, Rev B C	far
Buzzell, Benj F	far			E Brn 1
Menotomy			Orin C	car
Laura M (Harmon	ho		Nellie M (m Cole	ho
*John F	fireman		Chandler, Maria L (Ames	Ctr
Boston, Mass			Chandler, Chas D	far Lov
Buzzell, Emily (Kneeland	No		Emma W (Wiley	ho
Stephen C	team		Mary G	pl
Buzzell, Joseph	lab	No	Doris	
Buzzell, Ruth J (Wiley		Ctr	Chas D	
Ellsworth C	far		Chandler, J retd	car & far No
*Esther W (m Sweetsir	ho		Lillia M (Thurston	ho
Dorchester, Mass			Zach W	car
Susan T (m Frazer	ho		John J	lab
Buzzell, E C	far & selectman		Agnes M	ho
		Ctr	Charles, Stephen	No
Edith M (Andrews	ho		fore, granite & marble	wks
Frances G			Laura E (Hill	ho
James C			Wellington	
			Charles, Dexter H	far No
			Olive (Brickett	ho
			Harry B	pl
			Charles, Olive A (Charles	West
Cameron, Geo R	car		Edwin R	far
Catherine (Coquhonn	ho		Anson P	far
Etta B	tr			

Willie N	far		Nellie B (m Bemis	ho
Charles, Anson P	far	No	Thurman	far
Alice M (Farrington	ho		Charles, Alice A (Dresser	No
Charles, Asa	far	West	*Riley F	mach
Margaret (Abbott	ho		3 Lindon, Alton, Mass	
*M Ella (m Sands	ho		Roland	far
111 Bartlett,			Romanus	far
Charlestown, Mass			Charles, Simeon	far No
Asa F	far		Rebecca E (Woodman	ho
*Isaac	truckman		Woodman	far
Atlantic Ave, Boston, Mass			*Orlando W	phy & sur
*Parker N	team		Bryantville, Mass	
5 Decatur Court,			*Sarah I (m Guptill	Stow
Charlestown, Mass			*Walton E	far Sweden
*Preston L	far	Lov	*Owen C	lab
Fannie (m Ridlon	ho		Hyde Park, Mass	
*Jennie E (m Jefferson	ho		Mary E (m Heald	ho
Intervale, N H			*Lillian R (m Charles	ho
*Martha (m Abbott	ho		North Chatham, N H	
Jackson, N H			Charles, Woodman	far No
Charles, Asa F	far	West	Gertrude E (Bird	ho
Mary J (Morrison	ho		*Iva B (m Fox	ho Lov
Bertha B	pl		*Myrtle I (m Jewett	
Marion M	pl		Bridgton	
Charles, Parke N	pl	West	Charles, L B	car & paper hgr
Charles, Leon D	far	Ctr	Ona (Drew	ho
Edith D (Farrington			Charles, Martha (Brickett	ho
Charles, Thomas W	mer		Harriet F (m Bickford	ho
Cora M (Russell	ho		Kate E (m Mark	ho
Charles, Ethelinda D (Bemis			Charles, Norman	mer
P M Harbor			Esther (Walker	ho
Charles, Roland	far	No	Lucy W (m Hodsdon	ho
Emma (Gordon	ho		Chase, Mary W	ho
Nora (m Webb	ho		Clark, Louisa M (Seavey	Ctr

CENSUS

9

*Ella A (m McTeir	ho	Martha E (Dearbon	ho
Kearsarge, N H		*Flora B (m Ring	Lov
F Luella (m Eastman	ho	*A R ptr & paper hgr	Lov
Clay, L E	Ctr	Fred C	far
New Eng & Homestead		Edward N	far
Paper Agent		Davis, Edward N	far Lov
Maria H (Huttman		Ella M (Meserve	ho
Harold E F	pl	Chas E	
Marie P	pl	Day, F W	far Ctr
Minnie A		Cordelia J (Abbott	ho
Earl H		*Nellie M (m Saunders	ho
Edward B		Bridgton	
Clement, Gertrude I	pl	William S	far
Clemons, Mary A (Berry	ho	Day, Frank	far Ctr
E Brn 1		Blanch L (m Eastman	ho
*Rose (m Prince	ho	Day, Clarence H	far Ctr
625 Mass Ave, Boston, Mass		Doughty, E F	M E clerg
Cole, Clinton H	far Lov 1		Lov 1
Cole, Albert E	far E Brn 1	May E (Evans	ho
Nellie M (Chadburn	ho	Marion	pl
Mildred E	pl	Douglass, Mary F (Harnden	
Blanch G		E Brn 1	
Cook, Whitman A	millman	Lelia B (m Ballard	ho
Alice B (Harriman	ho	Catherine A (m Walker	
Croft, Harry L	phy & sur No	*Ethel M (m Wilson	
		North Lov	
D		Scott L	far
		Harry L	far
Davis, Fred C	far Lov	Edna R	ho
Alice J (Jewett	ho	Raymond E	pl
Lucian F	pl	Douglass, S L	lab E Brn 1
Clifford H	pl	Iza H (Emerson	ho
Margaret		Infant	
Davis, Isaac	far Lov	Douglass, W C	far E Brn 1

Lillian F (McTire	ho	Ernestine L	ho
Alma C	pl	Eastman, Alice H (Walker	ho
Amos S			West
Drew, Osgood	far No	Owen C	express
*Mary E s s op	Norway	Henry B	far
Vina G (m Flint	ho	Wirt B	far
Drew, P C	ret'd	Eaton, William H	far No
Durgin, Francena (Small	ho	Mary E (Haskell	ho
*Frank	law	Ela, Webster D	lab
77 Greenleaf, Malden, Mass		Bertha M	stu
Durgin, William	ret'd	Arthur	hostler
		Julia (m Pendexter	ho
		Silvia E (m Willey	ho
		Ela, Edward G	lab
		Florence L (Grover	ho
		Lyman E	pl
		Ela, James D	lab
		Rebecca (Richardson	ho
		Chas	lab
		*Maria (m Morrill	ho
		*Malinda (m Rogers	Bru
		*Olive (m Richardson	
		Maynard, Mass	
		Lucinda (m Kresmoni	ho
		*William C	team
		Maynard, Mass	
		*Abbie (m Sanborn	ho
		West Baldwin	
		*E L	lab Conway, N H
		Howard C	stu
		Emerson, Martha C (Hobbs	
		Lena G	asst P M
		Emerson, James	far Ctr
		*Charlotte (m Binford	ho
		Chatham, N H	

## CENSUS

11

James V	cont & bldr		*Edward S	car	Lov
Emerson, J V	cont & bldr	Ctr	*Ida M (m Charles		Lov
Kate B (Hutchins	ho		Farrington, Annie S (Stickney		
Chas R	pl		ho & P M	West	
Emery, Mary J (Thompson			*Jennie S (m Emery		Lov
	Lov 1		*Minnie F (m Woodward		
*Wesley C	painter		East Conway, N H		
3 Morrill Ave, Waterville			Willis M	far	
Emery, C E	far	No	Farrington, W M	far	West
Ora N (Stevens	ho		Lulu (McIntire		ho
Bertrand	lab		Farrington, Mary E		
Chas E Jr	lab		(Littlehale	No	
Roy C	pl		Fred C	R R ser	
Martha A	pl		Alice M (m Charles		ho
Evans, A H			Farrington, C W	far & car	
prop Evans Cottage					Ctr
Huldah F (Heath	ho		Lelia A (Anderson		ho
*Francis E	elec cond		Edith F (m Charles		ho
12 West Pen Ave, Phil, Pa			Farrington, Nellie A (Walker		
*Alice M	nurse		Raymond H		pl
Boston, Mass			Fessenden, A A	car & far	
*Virginia W			Mary A (Babb		ho
(m Purington			*Harry	express man	
South Easton, Mass			32 Lincoln, Woodfords		
*Roby M	tr of chemistry		Winfield B		lab
Meridan, N H			Fessenden, Eben	stone wk	
Evans, Samuel	far & lumb		Sarah A (Nason		ho
Evans, Susan S	tr		*Jennie P (m Fairbanks		
Evans, Mary D	ho		Winthrop		
F			Fife, Seth W	law & mer	
			Eliza G (Farrington		ho
			*Fred B	cl of Sec of State	
Farrington, S A	far	Lov	70 Grove, Augusta		
Anna W (Bassett	ho		Fifield, Albert		tel mgr

Mary E (Swan	ho	Hattie L (Goodrich	ho
Flint, Vina G (Drew	ho No	*Sadie E (m Smith	ho
Sadie E	tr		Cornish
James O	stu	Charlie W	pl
Robert L	pl	Gale, Eliot N	far
Forest, J A	far No	Abbie (Moody	ho
*Effie A (m Berry	Sweden	Katherine E	
Chas E	far	Gammon, William	lab
Lottie M	pl	Myrtle M (Thomas	ho
Arthur S	pl	Reginald S	
Addie E	pl	Pearle B	
Fraser, A T	far & team Ctr	Infant	
Susan T (Buzzell	ho	Giles, Chas P	mer No
Kenneth G		Helen J (Fernald	ho
Freeman, H G	printer & pub	*Leon O	ins
Percy F	pl		202 A Highland Ave,
Alice M (Newcomb	ho		Somerville, Mass
Freeman, Wm W	stone cut	Glines, Anna S (Rand	ho
Frye, Mary E (Thoms	P M	Alice B	tr
Frye, Martha A (Day	Ctr	Ruth L	millinery
Franklin, Freeman	far	Goldthwaite, F G	far Ctr
Irene (Cotton	ho	Georgia (Abbott	ho
*Geo W	New York	Goldthwaite, James C	far
plumber & steam fitter		Eldora (Pillsbury	ho
Alice	ho	John W	far
Rich	pl	Frank G	far
Furbish, Emily O (Buzzell	ho	Goldthwaite, John W	far
		Olive C (Knox	ho
G		Goodnow, Chas F	far
		Gertrude B (Stone	ho
Gaffner, Richard C	lab	Ruth S	ho
Sylvia J (Booth	ho	Chas F Jr	pl
Ruth C		Goodrich, Everett	lab Ctr
Gain, W P	far Lov 1	Gordon, Louisa B	far Ctr

CENSUS

13

Gordon, A P	Ctr	Gray, Chas P	far & car	Ctr
far, land surv & lumb		Harriet G (Barker		ho
Harriet G (Wiley	ho	Lawrence M		
Gordon, Samuel C	far	Greenlaw, Eliza A (Cotton		ho
Mary L	ho	*Angelia E (m Thompson		
Gordon, Wm		295 Warren, Roxbury, Mass		
far, lumb & auctioneer		Cora M (m Charles		ho
Julia E (Anderson	ho	Grover, S L		mer
Fannie C (m Waterman		Amelia I (Downing		ho
*Arvilla A (m Pingree	ho	Florence L (m Ela		ho
437 Amherst, Manchester, N H		Guptill, Mamie	ho	Ctr
Mattie S	tr	Guptill, Mattie E	ho	West
Gould, R E	far, ptr & p hgr			
	Menotomy			
Mary E (Powers	ho			
William W	pl	Haley, David R		
Gould, Patrick	lab	bag & freight master		
Gray, A E	far	Lena M (Howard		ho
Julia H (Heald	ho	Helen L		pl
Harold L	lab	Warren F		pl
*Eugenie A (m Watson	ho	Haley, Wallace J	car & far	
	Lov	Ida E (Nutter		ho
Chas P	lab	Myrtle L		pl
John H	stu	Marcia L		pl
Harvey W	far	Harold F		pl
Gray, Robert W	lab	Maud E		pl
Lizzie E (McKeene	ho	Esther L E		
*Mabel (m Fox	ho	Haley, Amos	retd lumb	
Myrtie R (m Keith	ho	Haley, Frank C	far	
*Etta (m Thomes	ho	C F	ins, organs & pianos	
Robert H	lab	Fred E	car & far	
Gray, Harold L	lab	Wallace J	car & far	
Phoebe F (Meserve	ho	Lowe S	hotel cl	
Clifford L		David R	station agt	

Haley, C F			Martha	pl
	ins, pianos & organs		Holmes	pl
Alice M	correspondent		Margaret	
Chas E		pl	Hall, J W	far Lov 1
Haley, Fred E	car & far		Nettie A (Seavey)	ho
Belle F (Nutter)		ho	Evie M	pl
Jennie B		pl	Mary N	pl
Marion B		pl	Alonzo W	pl
Abbie F		pl	Gela A	pl
Edith L		pl	Urbane S	pl
Carrol H			Jonathan M	pl
Clarence E			Hall, Edward E	lab West
Haley, Almon	far		Susan (Tower)	ho
Mattie (Bickford)	ho		Mildred F	
Grace E (m Bean)	ho		Hammond, Emma J (Yeaton	No
*Gertrude L (m Bean	ho			
	Bradley, Saco		*Florian L (m Jewett	ho
Frank C	far			Stow
Dana	lab		*Winnifred S (m Hanscom	
Fred E	lab			Chatham, N H
Raymond	lab		Wesley W	lab
Leon	lab		Hammons, Geo T	ptr
Clifford R	pl		Addie R (Reed)	ho
Haley, Frank C	far Ctr		*Lona A (m Harriman	ho
Emma E (Towle	ho & tr			East Milton, Mass
Dorothy T			Alice E (m Grayson	ho
Haley, Dana	lab		Haney, Elmer J	pl West
Blanch E (Hayes)	ho		Hanscom, Herbert	mech
Georgia R			Emma B (Guptill)	ho
Hall, J Franklin	far Har		Hanscom, S W	far & blk
Mary E (Seavey)	ho			West
Arthur G	lab		Ellen F (McKeene)	ho
Thomas S	lab		*Ida M (m Whitney)	ho
Elizabeth	pl			Bridgton



CENSUS

15

Arthur L	far	Bertha M	tr
Edward E	far	Harriman, Erastus B	far No
Hanson, Christian	coachman	Carrie (Shaw)	ho
Mrs Hanson		Earle G	pl
Maud	pl	Louise	pl
Mabel	pl	Harriman, John F	mech
Hazel	pl	Harriman, J F	far Menotomy
William	pl	Ella M (Bemis)	ho
Hardy, Stephen G	far	Wilbert F	pl
Mary E (Walker)	ho	Harriman, E E	extract mfr
Hardy, James H	far West	Mary R (Grover)	ho
Alwilda M (Alley)	ho	Harris, Chas E	dentist
*Nellie A (m Webster)	ho	Callie M (Mansfield)	ho
South Natic, Mass		Hastings, Edward E	law
Walter J	far	Jennie W (Warren)	ho
Hardy, N R	far	Hugh W	stu
Emily (Charles)	ho	Mary E	stu
Harnden, Elmer A	far	Hastings, Mary J (Ellis)	ho
Abbie M (Hibbard)	ho	Alice	ho
*Myrtle L (m Swan)		Edward E	lawyer
18 Baker Road, Everett, Mass		Hastings, May	ho
Harnden, H D	far E Brn 1	Hatch, Libeus B	car
Elizabeth A (Abbott)	ho	P Marilla (McDaniels)	ho
*Evelyn L	mus tr	*Cora E (m Stillins)	ho
623 Mass Ave, Boston, Mass		Bartlett, N H	
Calvin A	far	*Viola M (m McAllister)	ho
Harnden, L S	far E Brn 1	901 Congress, Portland	
Wilhelmiua H (Brown)	ho	*C S architect	Proctor, Vt
Eva M (m Potter)	ho	*C A bk kpr	Proctor, Vt
Lula M	ho	*Ada A (m Hutchins)	ho
Harnden, Ada M (McKay)	ho	370 North Warren Ave,	
E Brn 1		Brockton, Mass	
Harriman, S H	mill & lumb	Heald, James H	far Har
Syrena C (McDaniels)	ho	Lydia E (McAllister)	ho

Heald, Calvin S	mech	No	Edwin F	
Mary E (Charles		ho	Hulda	ho
Herman C		pl	James	far
Hartley R		pl	Lillian M	ho
Hurd, H	far & blk	Lov 1	Hodsdon, H W	
Jennie E (Dearborn		ho		undertaker & cl
Archie H		pl	Lucy W (Charles	ho
Hewett, John H	druggist		Helen C	pl
Louise C (Curling		ho	Charlotte W	pl
Hill, David B	far	West	Arthur N	pl
*Geo H	far & mail car		Grant W	pl
	Chatham, N H		Holt, Fred A	far Ctr
*Emma (m Gordon		ho	Estelle S (McIntire	ho
	Whitefield, N H		Harry M	pl
*Lettie G (m Boutwell		ho	Holt, Thomas K	far Ctr
	Oxford		Howard, Geo A	No
Caroline B		ho		wholesale butcher
*Mary E (m Murch			C Mabel (Johnson	ho
	Sanbornville, N H		Howard, William H	far Ctr
*Rilla S	dr mkr		Florence M (Day	ho
	Sanbornville, N H		Grace F (m Quincy	ho
Mary A (Murkland		ho	Gertrude E	music stu
Hill, Alice M		cl	Ethel M	pl
Hill, William M	far	No	Howe, Mary S	
Evelyn E (Nason		ho		millinery & fancy goods
Hill, Frank A	far	Ctr	Howe, R S	paper hgr & ptr
Alice M (McIntire		ho	Alice J (Bennett	ho
Caroline E			Bernard R	pl
Infant			Howe, Angelina L	tr
Hobbs, Lyman K	far	Ctr	Howe, Chas H	team
Mary S (Stanton		ho	Bertha E (Brown	ho
Hobbs, Bertha (Kimball		ho	Hazel Z	pl
*Isaac	far	Lov	Chas L	pl
Frances E (m Farrington			Dorothy	

CENSUS

17

Howe, W L	far & mer	Lov	1	Kate L (m Emerson	ho
Mattie C (Eastman		ho		*Lucy bk kpr	Pittsfield
Sadie O		ho		*Abbie M (m Buzzell	ho
Ruth M		pl			Pittsfield
Lloyd E		pl		J Elmer	far
Dora M		pl		Hutchins, H D E	far West
Hurd, H F	far & blk	Ctr		Olive S (Evans	ho
Sarah E (Garland		ho		Hutchins, Pascal B	far West
*Frank H	blk	Norway		Hutchins, T W	stu West
*Willie B	blk	Lov		Hutchins, Mrs W B	ho West
Herbert	blk & far			Frank F	far
Hutchins, John W	cattle dlr			Kate L (m Meserve	ho
Lillian C (Chase		ho		Fred C	far
Mollie C		stu		Cassie M	ho & tr
Arline M		pl		Hutchins, Henry I	far Ctr
Hutchins, Harry L	mer	No		Susan M (Sawyer	ho
Eva M (Johnson		ho		*W S	fire ins inspector
Mary Anne		stu			Indiana
Hutchins, E	ret'd	No		Albert L	far
Belle (Martin		ho		Hutchins, Mary (Glover	ho
Harry L		mer		Victor E	lab
Hutchins, Byron E		far		Chas W	stu
*Roger M	cl	Norway		Harry L	pl
Richard K					
Thomas W					I
Barbara I (Ward		ho		Irish, William H	hotel cl
Sadie B		pl		Irish, Stephen	mill op
Byron A		pl		*Elmer E	agt
Mary				171 Bowdoin, Winthrop, Mass	
Daniel R				*Chas H	far
Hutchins, J E	far & P M	Ctr			East Conway, N H
Lucy (Shaw		ho		Maud M	dr mkr & ho
*Esther S (m Smith		ho		Irish, Olive J (Lewis	ho Ctr
		Pittsfield			

*Alice J (m Monroe	ho	Virgil H	far
South Weymouth, Mass		Eva M (m Hutchins	ho
Byron K	car	Johnson, J J	far & blk Lov 1
		*E P	far Chatham, N H
J		Lilla D (Booth	ho
		*Lizzie J (m Chase	ho
Jackson, Wm G	musician		Conway, N H
Florence M (Wicks	ho	Eben J	far
Jenness, A R		Tena R	ho
	far, supt & Sec of	Johnson, Frank	lab Har
Water Power Co & Elect Plant		Jones, Percy E	far Ctr
Johnson, Daniel J	car & blk	Eva M (Heald	ho
Sarah E (Stanton	ho	Erlon P	
Johnson, Levi P	lab	Jones, James A	far West
Mary J (Ela	ho	Harriet O (Wiley	ho
Johuson, Chas B	car	*Marion E (m Chandler	
Martha A (Bean	ho	Jones, E W	fore corn shop No
*Wesley W	mail car Brn	Dora M (Lowell	ho
Johnson, Lydia K (Parker		Percy E	far
Levi P	lab	LeRoy L	pl
Johnson, Virgil H	far No		
Sopronia B (Kimball	ho	K	
Adeline H	ho		
Byron	pl	Keefe, Richard	fish dlr
Earle H	pl	Myrtle M (Gray	ho
Donald	pl	Myron	
Dorothy	pl	Keefe, Michael	sec fore
Caroline	pl	Ellen J (McCallion	ho
Lillian	pl	*John	motorman elec
Eleanor			Westbrook, Mass
Johnson, Ira	far No	*James	hotel cl Biddeford
Melissa J (Merrill	ho	*William J	turner
*Lillian J (m Pride	ho		Conway Corner, N H
E Waterford		Richard	fishman

CENSUS

19

Maggie A	teleg	Harold W	
Keith, Ellen A (Goldsmith	ho	Kimball, Chas S	butcher
Emma A (m Littlefield	ho	Cora (Guptill	ho
*Gertrude L (m Hoyt	ho	Kimball, Clarence L	lab Ctr
	E Madison	Kneeland, Allison	lab No
*P E	car, millman & far	Knight, Elmer W	far Lov 1
	Conway, N H	Knox, Silvanus B	far
Walter R	stu	Frank H	far
Kelley, William	livery	Olive L (m Goldthwaite	
Kennison, F M	far E Brn 1		
Etta C (Abbott	ho	L	
*Edith S (m Kennison	ho		
	Bridgton	Ladd, Chas T	mer
Iza H (m Douglass	ho	Sarah F (Kimball	ho
Margaret L	pl	Leavitt, Geo D	stone cut
Frances W G	pl	Leavitt, William S	grain dlr
Kennison, Eugene W	lab	*Blanch D (m Seavey	ho
Abbie M (Pendexter	ho		Stow
Kerr, Newton	lab	Charlotte S	ho
Kerr, John S	barber	Nellie A (Farrington	ho
Bertha M (Lancaster	ho	Littlefield, Fred L	far
Jennie B (m Kimball	ho	Emma A (Keith	ho
Newton	stu & barber	Locklin, Florence	pl Ctr
Sumner M	stu	Longee, Arthur J	phy & sur
Willie S	pl	Lucia (Morrill	ho
John W	pl	Lord, Wm B	butcher E Brn 1
Eleanor		Linda L (Allen	ho
Kresman, J M	ptr & paper hgr	Lord, Eldora C (Warren	ho
Lucinda M (Ela	ho		E Brn 1
Lester J	lab	Bessie S (m Witham	ho
Martha R	ho	William B	butcher
Samantha L	pl	Lord, Henry W	far E Brn 1
James H	pl	Georgia A (Bennett	ho
Beatrice M		H Milton	far

*Gladys P (m Brooks Brn	Kate B	pl
	Henry K	pl
M	Orville E	
	Leona B	
Mabery, Erving phy & sur No	McIntire, T S far E Brn 1	
*Erving E medical stu	*H E R R ser Hartford	
Portland	Estelle S (m Holt ho	
Jennie M (Seavey ho	McIntire, Amos A far E Brn 1	
Mansfield, Abbie ho West	Hulda (m Warren ho	
*Nellie (m Meserve ho	Denmark	
Jackson, N H	Lillian (m Douglass ho	
*Hattie (m Thayer Saco	McIntire, Edward Ctr	
*Josie A (m Dinsmore ho	Caroline C (Barker ho	
Jackson, N H	J W blk	
Mansfield, W L far West	Edward F millman	
*Mary F (m Butterfield	Alice M (m Hill ho	
Bridgton	McKeen, Harold W far West	
Olive W (Charles ho	Edith (Lang ho	
Mansfield, Walter E	Chas H	
fore carriage shop	Harry B	
Mary E (Keith ho	McKeen, B Walker far	
Everett K pl	Jennie H (Lovejoy ho	
Gertrude pl	Harold W far	
Mark, Frank L bk kpr	Ellis W stu	
Kate E (Charles ho	McKeen, Nancy W ho	
Mason, Chas	B Walker far	
Information withheld	McKeen, A W far Lov 1	
McDonald, Noah gardeuer	Vesta (Emerson ho	
Mary F (Ridlon ho	*Leslie E mgr Valve &	
McIntire, J Waldo blk	Screw office, Idran Orchard	
Annie H (Chandler ho	Springfield, Mass	
McIntire, E F lumb & mill op	McKeen, Clarence A mach	
Carrie L (Locklin ho	Carrie B (Evans ho	
Marjorie M pl	Margaret A stu	

## CENSUS

21

Merrill, Chas D	lab	Dora L	pl
Mildred		Mildred	pl
Merrill, Myra H (Whitney		Elizabeth	
Chas D	lab	Newcomb, Alice M (Spinney	
Merrill, John F	ptr	Newman, Benj T	artist & tr
Lydia A (Wiley	ho	Caroline G (Gibson	ho
Alvin D	printer	Max G	elec eng sta
Merrill, Mildred		Paul J	stu
Meserve, Harold W	lab	Arthur D	stu
Meserve, F L		Geo B	stu
	cattle & horse dlr	Nichols, Alfred	ret'd mer
Dora E (Hackett	ho	Information withheld	
Gertie S	stu	Nicholson, S H	trader
Bertha N	stu	Abbie P (Booth	ho
Meserve, James D	far West	Cassie M	pl
*Carrie A (m Coleman	ho	Carrie F	pl
3 Water, Dorchester, Mass		Theodore C	
Frank L	far	Nickerson, Newton J	far
*Lizzie (m Fernald	ho	Sarah (Cummings	ho
	Jackson, N H	Noyes, Geo L	artist Ctr
Fred H	far	Max G	
Meserve, Fred H	far West	Noyes, Anna (Chase	ho Ctr
Kate H (Hutchins	ho	Geo L	artist
Morrison, Perley E	lab	Nutter, Delbert C	lab E Brn 1
Annie M (Elliott	ho		
Morton, Caroline F (Ela		O	
Mabel F (m Towle	ho		
Mitchell, Annie M	ho No	Osgood, John L	far
Morrison, L	printer & pub	Osgood, Frank K	far
		Henry D	pl
N		Osgood, Hannah C	ho
		Osgood, Mrs (—	
Nelson, Elias	cook	Danie	far
Gertrude S (Small	ho	Lorin	far

Clarence	far	Maria A (Blake	ho
Osgood, Chas C	lab	Perkins, Isadora (McNeil	ho
Osgood, Clarence H	far	*Mabel (m —	
Minnie P (Pike	ho	Bryants Pond	
Earl P	pl	*William	mach
Clayton P		Salem, Mass	
Wendell H		*Sidney s s op Salem, Mass	
Osgood, Abigail P (Plummer		*Harry	mill op
Orrin W	far	Wolfboro, N H	
Clarence H	far	Philips, J F	far & dep sheriff
*Alice M (m Bennett		*Henry C	N H
Box 484, River Falls, Miss		supt County Far	
Osgood, Orrin W	far E Brn 1	*W A	far Alexander, N H
Sarah C (Walker	ho	*H L	far Alexander, N H
Carroll M	stu	*Lou B (m Hall	ho
Howard C	pl	Reading, Mass	
		Sarah A (Ferrin	ho
	P	Pike, Cassius W	lumb & far
		*Clayton W	elec
		1213 Rose, Phila, Pa	
Page, Abbie	ho	Lillian A (Powers	ho
Page, Seth A	hardware mer	Asa O	stu
Anna (Walker	ho	Charlotte K	stu
Clara E	ho & tel cl	Lillian A M	pl
Edwin S	cl	Catherine W	pl
Page, Blanch (Spring	ho	Pike, John J	far E Brn 1
Eleanor S	pl	*John W	con & bldr
Bertha W		Maylan, Pa	
Pendexter, Harry	hostler	*Hannah H (m Howe	ho
Ralph H	pl	385 N Main, Natick, Mass	
Pendexter, Herbert	lab	*Miranda P (m Severence	
	E Brn 1	23 Canal, Lowell, Mass	
Julia (Ela	ho	Enoch W	far
Alvira	pl	Minnie P (m Osgood	ho
Pendexter, William H	far		



CENSUS

23

Pike, Enoch W	far	East 1	Chas W
Elizabeth W (Wiley)	ho		Pray, James E
Leona W			far
Pillsbury, Mary F (McKeen)			Lov 1
*Nellie (m Dr. P. Harriman)			Sarah I (Seavey)
290 Summer, Lynn, Mass			ho
Pinkham, M L	far	No	Annie E
*Etta A (m Wissell)	Stow		Marjorie L
No Fryeburg P O			pl
Selden W	far		Frank H
*Emma J (m Whitaker)	ho		pl
Berwick			Myrtis A
Walter L	far		
Pinkham, Selden W	far	No	Q
Alice I (Barrows)	ho		Quincy, N H
Ivers O	pl		far
Edna M	pl		E Brn 1
Gladys V	pl		Joanna S (Fernald)
Geo H	pl		ho
Pitman, Wm J	far	West	*Chas H
Ralph E	pl		plumber
Merle W	pl		Los Angeles, Cal
Louise J	pl		*Addie S (m Weeks)
Harold A	pl		N H
Post, William			*H M Ins
Information withheld			Everett, Mass
Potter, Ellis F	far	E Brn 1	Quincy, HJ
Eva M (Harnden)	ho		far
Potter, Chas H	ptr		Ctr
E Lenora (Pickering)	ho		Grace F (Howard)
John B	pl		ho
Hattie M	pl		Florence L
Harold L	pl		
Clarence A			R
			Richardson, Samuel
			far
			Brn 1
			Laura E (Nutter)
			ho
			Abbie P
			pl
			Warren Q
			pl
			Grace M
			pl
			Alice E
			pl
			J Sidney
			Richardson, Amy L
			(Richardson)
			Brn 1
			Richardson, John
			far
			E Brn 1
			*Fannie R (m Smith)
			ho
			Denmark

*Rosanna (m Littlefield East Madison, N H	Amelia D (Thompson ho
Samuel far	*Frank M far Denmark
*Caroline A (m Willie ho Westbrook	Walter L far
*Annie L (m Samson Norway	Sanborn, Roy C stu E Brn 1
Mary E (Long ho	Sands, Amaziah far Brn 1
Ridlon, Thomas P cooper	Hubert O lab
Sarah A (Locklin ho	*E L far Salem, Mass
Bertha G ho	*Roy C far Salem, Mass
Ernest J stu	*Mabel ho Salem, Mass
Preston R pl	*Susie Sanbonville, N H
Albert F	*Willard lab Salem, Mass
Ridlon, Mary F (Locklin ho	*Maurice lab Salem, Mass
Frank A lab	Margaret (Stanford ho
Robbins, William far	Sargent, Kate V (Bemis ho
Abbie S (Smith ho	Linnie M tr
O Cleveland pl	Reed W pl
Hulda I pl	John E pl
Rogers, Addison F far	Sargent, Seth W far Ctr
*Frank Brownfield	Martha B (Bemis ho
Leon W pl	Edwin E pl
Flora C (Leavitt ho	Ruth E pl
Muriel E G Intervale Road	Helen M pl
Rollius, John F far Ctr	Erma A
Hannah M (Chesley ho	Sawtelle, Frank sta agt
Perley E far	Martha W (Benson ho
Susie ho	*F W road mast M C R R
Russell, Cora M (Greenlaw ho	13 Davis, Bangor
Harold L cl	Ina C (m Eastman ho
S	Sawyer, Mary J (Hapgood E Brn 1
Sanborn, Abel F far E Brn 1	Sawyer, C C far & lumb Lov 1
	Seavey, Benj G far E Brn 1
	Mary A (McIntire ho
	Anna I (m Kennison ho

CENSUS

Phineas W	far	West	Smart, Almon J	far	Ctr
*Emma J (m Howard	ho		Annie J (—		
Quincy, Mass			Smart, Moses	far	Lov
Seavey, P W		far	Sarah E (Smart		ho
Jennie (Ridlon		ho	Almon J		far
Hazel L		pl	*Ethel N (m Hanscom		ho
Mildred M		pl	Chatham Ctr, N H		
Seavey, John H	far	Har	Hattie M		ho
Eliza (Sargent		ho	William M		lab
J Everett			Smart, Marcus M	far	Ctr
Seavey, J Frank	far	Lov 1	Ellen F (Quincy		ho
Susie A (Dearborn		ho	*Nellie G (m Payne		ho
Waldo N		far	476 Main, Lewiston		
Seavey, John H	far	Har	Smith, Jacob C	far	Ctr
Amanda M (Bean		ho	Chas F		far
John H Jr		far	*Joseph F		lumb
*Chas E	far	Stow	4009 East Madison,		
*Amanda M (m McAllister			Seattle, Washington		
		Lov	*Georgia A (m Graffam		
Shaw, William	far	West	Ipswich, Mass		
Mattie (Chandler		ho	*Cora (m Harriman		ho
Everett L		lab	Milan, N H		
Fred A		lab	*Julia (m Hurd	ho	Lov
Shaw, Geo H	far	No	Walter F		far
Gertrude D (Thurston	ho		Smith, Walter F	far	Ctr
Frank W		pl	Mabel E (McAllister		ho
Esther W		pl	Annie M		
John R		pl	Geo		
Shortridge, C T	far	E Brn 1	Smith, C F	far, lumb & ice	bus
Lizzie A (Nutter		ho	Abbie L		stu
Ida F (m Brooks		ho	Martha C (Emerson		ho
Elmer L		pl	Smith, Bert E		far
Nina G			Mabel M (Head		ho
Simpson, Chas T		lumb	Smith, Jennie J (Brown		ho

*M E far Tamworth, N H		Mary S (m Hobbs	ho
Pert E	far	Stearns, Caroline F (Morton	
Smith, Silas A	far West	Stearns, John P	far
Lizzie M (Pitman	ho	Ethel	pl
Chas P	far	John	pl
Albert L	far	Lucy E	pl
Clarence O	far	Stevens, John	lab No
Smith, Albert L	far West	Stevens, Sarah (Fife	ho West
Eva M (Drew	ho	*Floyd	bk kpr Baldwin
Smith, Chas P	far West	Chas	lab
Johanna (Whalen	ho	Frank	lineman
Norman L		Stevens, Chas	lab West
Smith, Frank B	far West	Floyd H	
Susanah D (Abbott	ho	Stone, B N	clerg
Smith, Clarence O	far West	Emily (Farrington	ho
Alta L (Charles	ho	*Clarence N Boston, Mass	
Snow, C	lab	stu in Inst Technology	
Georgia M (Adjutant	ho	Stralneck, Martin	far No
Albert H	lab	Suteliffe, James H	janitor
Geo E	lab	Jennie (Taylor	ho
Mabel S	pl	Swan, Olive	ho No
Roy A	pl	Swift, Warren H	lab Ctr
Carrol I	pl		
Alfred G	pl		
John	pl		
Everett F	pl	Tarbox, W R	
Perley C		fire Ins & harness bus	
Springer, Wilfred R	pl Ctr	Mary E (Reardon	ho
Stanley, Chas E	far Lov 1	Tarbox, Wm H	greenhouse
Grace E (Evans	ho	Ann (Walker	ho
Oramel H	stu	Clara W	ho
Stewart E		James W	greenhouse
Stanton, Lois (Parker	ho	Thomes, John W	far
Elizabeth S (m Johnson		Helen L (Fessenden	ho

## CENSUS

27

Frank W	stable & livery		Sadie C	pl
*Julia J (m Webster	ho		Chas	
	Conway Ctr, N H		Tibbits, Fannie	ho No
*Fred T	mer		Tibbits, Harriet (Cummings	
	Conway Corner, N H		*Ellen (m Conner	
*Hattie (m Greeley	ho			Spokane, Wash
	70 Quebec, Portland		Edith (m Warren	ho
Chas F	far		Towle, Jason W	ret'd far
Thomes, Chas F	far		Emma E (Short	ho
Etta E (Gray	ho		*Sarah M (m Eastman	ho
Thomes, Frank W	hotel			Chatham, N H
Lue (Smith	ho		*Mary F (m Swett	ho
Blanche M				Great Falls, Mont
Thompson, R I	far & car	Lov 1	Ira W	car
Jennie E (Eastman	ho		D Clement	lab
Thompson, Wm E	far	Lov 1	Abbie S (m Andrews	West
Lucy M (Kimball	ho		*Hattie B (m Jones	ho
Ralph W	pl			Bridgton
Erland J	pl		*Emma E (m Haley	ho
Thompson, Mary J (Tibbits				Chatham, N H
	ho	Lov 1	*Kate W (m Giles	ho
William E	far			Brownfield
Thompson, Geo H	far		Towle, D Clement	lab
Nellie M (Grace	ho		Mabel F (Morton	ho
Thurston, Mary E (Adjutant			Towle, Ira W	car
	ho	No	Alice G (Hill	ho
William H	far		Irma	pl
Lillian M (m Chandler	ho		Howard E	pl
Albert H	meat dlr		Tyler, Abram	far
Gertrude D (m Shaw	ho		Fred H	far
Thurston, William H	far	No	*Maud E	ho
Flora M (Kilgore	ho			Dean, Attleboro, Mass
Fred K	pl		*Chas S	mill op
Harold K	pl			33 Spring, Westbrook

Tyler, Fred H	far	Arthur M	pl
Lester	pl	Clara A	pl
		Reuben C	pl
		Emily S	pl
		Walker, Roy E	sec hand
		Ethel M (Bishop	ho
Walker, Caroline M (Sands		Walker, Geo H	far
Walker, D D far & blk s cutter		Nellie A (Bennett	ho
Walker, L N far Porter		Lewis A	stu
Walker, Percival far E Brn 1		Jessie H	stu
Catherine E (Douglass	ho	G Philip	pl
Rupert	pl	Walker, Hannah (Chase	Ctr
Hazel B	pl	Harry E	far
Margaret	pl	Ward, John	far
William		Mary E (Robbins	ho
Walker, Mary H (Gorden West		Barbara (m Hutchins	ho
Edwin L	far	Charles	far
Walker, Edwin L far West		Ward, S E	carriage repr
Alice H (Eastman	ho	Mary E (Eastman	ho
Elmer E	far	*Alvin P	fruit bus
Walker, Elmer E far West		48 Spring, Brockton, Mass	
Emma E (Ballard	ho	Herbert E	ptr
Walker, Mary E (Howe West		*A G barber Boston, Mass	
Edith M	tr & ho	*Marion L 21 Bromfield	
Walker, N harness mkr		Boston, Mass	
Addie M (Chadbourn	ho	Amos C	poultry bus
*Albert C	sec hnd R R	Ward, John	carriage mkr
Conway Center, N H		Augusta D (Mead	ho
Maggie M (m Wentworth		Augustus H	millwright
ho Denmark		*Thomas H	elec eng
*Fred E farm overseer		Springfield, Mass	
Wellsley Hills, Mass		Warren, Maria L (Eastman	
Ray H	lab	Mary E	press correspond
Roy E	sec hand	*Florence L (m Robinson	
Abbie W	stu		

## CENSUS

29

34 Jason, Arlington, Mass		*E L far E Conway, N H	
Jennie M (m Hastings	ho	South Carolina	stu
Geo O	mer	Ralph M	pl
*Chas T law, 69 Barttlet Av		Weeks, Laura A (Glines	cl
Arlington, Mass		Weeks, Mrs. Eben (—	No
Warren, Geo O	mer	Anna (m Wiley	ho
Hattie L (Glines	ho	Wentworth, Z meat, prov, etc	
Benj O	stu	Marion F (Getchell	ho
Bertha L	stu	Herbert H	stu
Warner, Abigal O (Towle	ho	Weston, G W far & cattle dlr	
*Mary (m Lord	ho	Weston, Jane W	ho
Great Falls, N H		Weston, Susanna C	ho
*Edson	musician	Weston, Edward	elec
911 Wash, Seattle, Wash		Edward G	stu
Ira J	ptr & paper hgr	Weston, E P	retd
Waterhouse, C W far	Lov 1	Frances (Hunt	ho
Abbie (Walker	ho	*Henry cl 59 Liberty	
*C F far	N Conway, N H	New York City	
*Eugene	eng	Rachel	ho
4 Dennison Av,		Whitmore, J T	mer
S Framingham, Mass		Albert A	tr
Watson, John S	lab	Lizzie M (Butler	ho
Cora M (Woodman	ho	Wiley, Ralph W	car
Ronald F		Wiley, James	far
Alma A		Anna (Weeks	ho
Eliza H		Wiley, Clara A (Osgood	ho
Webb, Wilson far	No	*Florence S (m Crowwell	
Alice J (Wiley	ho	15 Morris, Everett, Mass	
Bert C	cl & P M	Susan F	tr
Hattie E (m Bemis	ho	Clarence F	sales
Ada T	stu	Wiley, Clarence F	sales
Webb, Bert C	cl & P M	Isabel (Wyman	ho
Nora (Charles	ho	Donald F	pl
Webster, Elvira O (Allard		Helen E	

Wiley, Dexter H	far		Lov R F D
Nellie M (Wiley)	ho	Wiley, Albert L	far No
Arthur R	pl	Lottie M (Bemis)	
Herbert L	pl	Kenneth A	
Wiley, Simeon C	retd far	Wiley, Adelbert	far No
Dexter H	far	*Adelbert T	cl Portland
Hattie T (m Prescott)	ho	Emma J (Hammond)	ho
*Juliet (m Bickford)	Stow	Wiley, Hazen H	far Lov
*Chas S	far Bridgton	Emma W (m Chandler)	ho
Edna (m Chandler)	ho	Wiswell, Chas H	far Lov 1
Melinda M	ho	Jessie M (Richards)	ho
*Rose M (m Chandler)	ho	Witham, Eli H	far E Brn 1
	North Chatham, N H	Bessie S (Lord)	ho
Albert L	far	Leon H	stu
Wiley, W S	far Menotomy	Arthur L	pl
Sylvia E (Ela)	ho		
Ethel E	stu		
Wiley, A C	dr mkr		
Wiley, Joseph	mail car	Young, John T	trav sales
Sarah M (Farrington)	ho	Annabel E (Small)	ho
James F	far	*Leona (m Maynahan)	ho
Joseph C	car		New Dorchester, Mass
*Addie K (m Kimball)	ho	*Sadie A (m Richardson)	
			Lowell, Mass

Y



## Census of Lovell

NOTE—Where no post office address is given **Lovell** is understood. Other addresses are abbreviated thus: North Lovell—North; South Lovell—So; Lovell Center—Ctr; Lovell, R. F. D.—No 1.

A			
		Susan D (Brackett	ho
		Isabel	pl
Adams, Catherine (Paul	ho	Andrews, Otis far & car	Ctr
Allard, Joel T far	No 1	Lizzie (Carlton	ho
Phœbe C (Elliot	ho	Andrews, H R far & lumb	No
Nathaniel F	lab	Fannie (Brown	ho
*David	box shop op	Arthur H	lab
	Malden, Mass	Bessie M	ho
*Adeline A (m Brickett		Cyrus L	pl
	North Fryeburg	Clinton R	pl
Annie A	agent	Frances G	pl
*O W far	Chatham, N H	Ada E	pl
*O J fireman	Jackson, N H	Andrews, O E	
P Charlotte	ho		apple dlr & lumb
Allen, Geo A	phy & sur	A Gertrude (Quint	ho
first wife living and children		Albertha G	tr
second wife Ella M (Knight		Hortense	pl
Andrews, Geo W	ret'd No 1	Andrews, Sumner R far	No 1
Andrews, Elwell far	Ctr	Addie M (Walker	ho
Information withheld		Andrews, Otis E far	No 1
Andrews, Freeman far	Ctr	Florence E (Irish	ho

Stephen E			A Viola	pl
Armstrong, Bessie H (Abbott	ho	No 1	A Warren	pl
Helen R		pl	E Pearle	pl
<b>B</b>				
Barker, Chas H	far	No 1	Bloomer, H J	grocery No 1
Olive E (Barrows		ho	Brackett, Susan D (Bemis Ctr	
Barnes, Eli C	car	Ctr	Bert W	team
Nellie I (Grover		ho	James R	lab
Ray W		pl	Brackett, Oscar	far
Bartlett, Bertram	pl	North		No Waterford
Bassett, W C	barber, jeweler,		wife and children	North
	far and dept sheriff		Brackett, Bert W	lab Ctr
Nellie G (Gammon		ho	Briggs, Lester S	grain dlr
Geraldine		stu	Alice B (Gordon	ho
Lillie Y		pl	Calvin G	pl
Jack			Evelyn M	
Beardsley, Lizzie S (Gray		ho	Brown, Chas H	mer
Mattie (m Dyer		ho	Addie G (Fox	ho
Bell, Edw L bk kpr, mer & far			Benj E	hotel prop
Mary A (Wood		ho	Brown B E	hotel prop Ctr
John W		lab	Annie M (Chapman	ho
Bemis, Moses K	retd	blk	Gertrude M	pl
Ellen W (Osgood		ho	Roger C	
*Frank E		blk	Brown, W O	car
7 New Douglass, Portland			Martha J(Harrison	ho
Ellen F (m Poor		ho	Fred W C	
Annie B (m Walker		ho	Brown, F W	car & bldr Ctr
Cora B (m Kimball		No 1	Nellie A (Putnam	ho
Benton, Waldo M	far	So	<b>C</b>	
Evelyn E (Warren		ho	Card, Jesse W	Christian clerg Ctr
Olive W		stu	Charlotte B (Taylor	ho
			Chandler, Martha A (Gamage	dr mkr & ho

CENSUS

33

Kate W (m Haley	ho	Ida M (Farrington	ho
Saco		Preston R	pl
*Georgia B (m Dennett		Anna M	
6 Windermite Road		Farrington L	
Dorchester, Mass		Cushman, L C	Ctr
James H	lab		far & millman
Chas D	far	Anna (Harriman	ho
Chandler, Willie	far	*Claud L	millman
Chandler, Frank	far		Beals, Norway
Ruth (McAllister	ho	Lester W	millman
Susan (m Wilson	ho	Frank C	stu
Chapman, C K		Cushman, Lester W	lab
Justice of Peace & insur	bus	Emily O (Irish	ho
Austeen C (Andrews	ho	Edward E	
Annie M (m Brown	ho		
Jessie A	tr		D
Carrie E	stu		
Charles, James W	car	Davis, Mary E (Lewis	ho
Ablinda (Kilgore	ho	Walter H	cl
Charles, Malinda (Harriman		Davis, A R	ptr & paper hgr
ho	No 1	Carrie B (Harmon	ho
Blanch	ho	Davis, Geo E	pl Ctr
*W R mer Boston, Mass		Day, Clayton	far Har
Charles, Melva A	far	Day, Betsey	ho Har
Sarah L (Durgin	ho	Dresser, Nathan B	far
*V A agent Boston, Mass		Eva E (Martin	ho
145 Columbus Av		Geo N	
Ralph G	stu	Dresser, Henry F	far
Charles, Abbie (Page	ho	Eliza L (Barnard	ho
*M F	jeweler	*W H prin H S Ellsworth	
Reading, Mass		*Eliza L (m Plummer	ho
*Preston W	lab		Bridgton
H Ella	ho	*Carrie L (m Severance	ho
Charles, Preston L	far	13 Cosgrove, Lowell, Mass	

*Mary E (m Boynton Groton, Mass	ho			*Bell (m McKean Fryeburg			
Nathan B	far			*Olive S (m Hutchins West Fryeburg			
Durgin, Laura E	ho			Ruth (m Jordan	ho		
Durgin, Eugene	far						
E				F			
Eastman, Geo H	far	Ctr		Farnham, Joseph E	far	Ctr	
Lizzie M (Pottle		ho		Eliza (Pierce		ho	
Eastman, H Walter	far	No 1		Althea A		tr	
Eastman, Mellen	far	No 1		Carl A		lab	
Nellie M (Gerry		ho		Earl W		pl	
Max C		lab		Percy E		pl	
Don		lab		Farrington, E S	car & mech		
Rogers W		pl		Edna D (Bassett		ho	
Alice M		pl		James H		pl	
Eastman, Edna				Ralph E		pl	
inmate Town Farm				Farrington, John	retd	No 1	
Elliot, Martha J (Allard	No 1			Farrington, Wm H		Ctr	
Nellie E		ho		Lake View House			
Lucy E	ho & tr			Edith D (McAllister		ho	
Alice M		ho		Sarah T		pl	
John W		far		John N			
Emery, Frank E		far		Farrington, Chas M	team	Ctr	
Jennie S (Farrington		ho		Farrington, J A			
Florence S		pl		retd vet & town cl			
Emery, John E		far		Frances E (Hobbs		ho	
Hannah M (Hobbs		ho		Flint, Laura A (Patch	North		
*Charlotte A (m Decrow				Eugene L		pl	
78 Howland, Roxbury, Mass				Annie L		pl	
Frank E		far		Fox, John	far	No 1	
Evans, Geo F	far	Ctr		Marietta (Horr		ho	
Evans, Marshall	far	North		Josiah H	mill & lumb		
				William S		far	

CENSUS

35

J Walter	far	Iva B (Charles	ho
*Lewis E	law	Edward E	
20 Everett, Bangor		Fox, Eben N	retd millman
*Guy R	baggage master	Mary I (Brown	ho
	South Paris	*Charles E	mer Fryeburg
Fox, William S	far	Nelson T	
Corrine S (Lord	ho	stage driver, lumb & millman	
Earl R	pl		
Leora P	pl	G	
Christine M	pl		
Hazel L	pl	Gammon, Lydia A (Sawyer	
Fox, J A	far, mill & mer	Nellie (m Bassett	ho
Estella M (French	ho	*C W	far East Waterford
Augustus W	lab	*W P	lab West Denmark
Arthur G	lab	Gammon, A	blk & wheel
Fox, Emma G	ho		North
Fox, Nathaniel	far	Garcelou, Chas A	retd North
Caroline S (Andrews	ho	Esther (Coffin	ho
Fox, John W	far	*C A Jr	Montreal, Canada
Mabel G (Gray	ho		elec & mech eng
Henry W	pl	Albert B	law
Fox, Josiah H	mill & lumb	Gilman, Delmer H	pl
Mattie M (Dyer	ho	Gilman, Otis M	far No 1
Elmer E	pl	Gilman, Etta E	ho No 1
Chas H	pl	Gilman, Emma	inmate T Fm
Cora E	pl	Gray, Benj W	barrell mkr Ctr
Fox, Almira (Brown	ho	Lucinda M (Foss	ho
Addie G (m Brown	ho	Grover, Alvin S	far
Eben N	retd		
*Franklin P	horse dealer	H	
	Medford, Mass		
Fox, Eunice (Brown	ho	Hamblen, Dorothy C	
Fox, N F		(Morrison	No 1
stage driver, lumb & mill man		Hamilton, C H	basket mkr

Ella V (m McKeene	ho	Hatch, Georgia A (Horr	Ctr
Harmon, Frank	bk kpr	Sidney D	mill hand
Ella M (Durgin	millinery	Everett R	lab
*Linwood E	sales	Randall L	lab
7 Fosket, Somerville, Mass		*Mabel I (m Cornell	ho
Harmon, Chas E	far No 1		Lewiston
Hannah M (Dresser	ho	James I	lab
Carrie B (m Davis	ho	*Gertrude A	mill op
Fred A	ptr		Bridgton
Harmon, Fred A	far & ptr	Carl C	pl
Nellie F (m Stearns	ho	Hazeltine, Caleb W	far
Herbert R	pl	Lydia A (Gammon	ho
Leon S	pl	Heald, Ira	far Ctr
Chas E		Elenora E (m Taylor	ho
Infant		Lilla M (Eastman	ho
Harriman, Clara L (Heald	Ctr	Clara A	tr & table girl
Harriman, Vernice L	far Ctr	Bessie E	tr & table girl
Harriman, Herbert H	eng	Benj H	lab
Harriman, Seth D	far North	Ivan R	pl
Mary N (Hill	ho	Heald, Seth F	mer
Esther M		Alice G (Hutchins	ho
Hartford, Perley E	lab	Madge M	pl
Hatch, Josiah D	far Ctr	Heald, Albion	ret'd mer
Jane (Fox	ho	Susie B (Kilgore	ho
*Della J (m McAllister	ho	Seth F	mer
	Norway	Bessie M (m Stearns	Ctr
*A I	mill op South Paris	Heald, Annie W (Wood	ho
Syrena B (m Kimball	ho	Mary E (m Walker	ho
Hatch, Samuel L	far No 1	Hill, Harry A	far Ctr
Ernest S	car	Hill, Sarah J (Coffin	North
*Margaret M (m Eastman		Archie L	far
	North Conway, N H	Harry A	lab
Hatch, Ernest S	car No 1	Mary N (m Harriman	ho
Charlotte (Barr	ho	Daisy E	ho

Hobbs, Dora E (Walker	So	14 Main, South Paris
Charlotte E	tr	Carrie E millinery
Hobbs, Isaac	lab So	*Elwin T elec
Holt, Hermon E	team	rear 284 Brackett, Portland
Sadie M (Horr	ho	Hurd, William B blk
Arthur E	pl	Julia S (Smith ho
Chester L		Ralph H pl
Horr, Cemouth B (Mower	Ctr	Melvin G
*Marcus M	con R R	Hurley, Annie M ho Ctr
332 Sherman, Albany, N Y		Hutchins, Seth livery
*M Etta (m Foster	ho	Sarah P (Abbott ho
Congress, Portland		*Ida M (m Cochrane ho
*J N mfg Co op	So Paris	36 Main, Saco
*Cynthia L (m Coffin	ho	Alice G (m Heald ho
Presque Isle		*Nelson G s s op
Daisy M (m Stearns	West	29 Church, Rockland, Mass
Horr, Henry A	far & blk Ctr	
Elradia L (Kenniston	ho	I
Horr, Louise F	ho Ctr	
Howe, Joseph W	far No 1	Irish, Orena C (Pray ho
Carrie L (Eastman	ho	Emily O (m Cushman ho
Vera	pl	*John F mech
Howe, Pamela D (Perry	ho	419 Hancock, Atlantic,
	No 1	Quincy, Mass
*F L cattle & horse dealer		Irish, William D mech No 1
North Natic, Mass		Florence E (m Andrews
Ernest P	invalid	Bessie H (Armstrong ho
Joseph W	far	Martha W
*Ursula W	bk kpr	
2 Brook Ave, Roxbury, Mass		J
Howe, Ernest	inmate farm	
Hubbard, Clinton P	phy & sur	Jordan, Ruth M (Oliver North
Esther J (Wentworth	ho	*Joseph O (Harriman lab
*Fannie L (m Eastman		*A H R R fore So Paris

*William G	belt mkr		Mary A (Foss	ho
257 High, Lewiston			Elradia L (m Horr	ho
Joslyn, John	lab		Flossie W	ho
Nettie E (Bassett	ho		Kenniston, Geo W	far Ctr
*Charlotte E (m Morse			Etta F (McKeene	ho
Waterford 1			Arthur S	pl
Eugenia N	stu		Dorothy J	pl
			Leslie B	pl
			Mary E	pl
K			Kimball, Geo A	Ctr
Kendall, John W	far	Ctr	far & 1st selectman	
Elma E (McAllister	ho		Carrie D (McAllister	ho
Norman E			Fred D	pl
Phila M			Geo M	pl
Kendall, Albert S	far	Ctr	Kimball, Olive B (Farnum	Ctr
Mary (Andrews	ho		Geo A	far
John W			Kimball, John H	far Ctr
*Charles	elec		Rena B (Hatch	ho
Rochester, N H			Maurice W	pl
*Nellie M (m Bennett	ho		Curtis E	pl
West Bethel			Kimball, Enos H	far Ctr
Bert F	lab		Catherine (McDaniels	ho
Fannie M	ho		*S F lab	Chatham, N H
Kenniston, F A	far & car	No 1	Kimball, John B 2nd	
Bertha G (Gammon	ho		far & cattle dlr	
Albert C	pl		Cora M (Bemis	hostess
Frank E	pl		Kimball, Horace S	far
Hazel M	pl		Addie K (Wiley	ho
Marion B	pl		Clifford G	
Bernice S			Kimball, John B	far
Kenniston, William H	far		Esther A (Dresser	ho
Annie M (Barrows	ho		Horace S	far
Arvilla M	pl		Kimball, Sumner	far
Kenniston, Porter	far	Ctr	Martha I (Caldwell	ho





Addie M (m Stone	ho				Lisbon
Mason, John Q	far	North		*Adelbert B	hotel emp
Ella M (Evans	ho				Jackson, N H
Fred E	far			Henry W	far & mail car
Bertrand L	pl			Weeman	blk
Mason, Arthur W	far	Ctr		McAllister, Weeman	blk
Lillian F (Kneeland	ho			Addie W (Green	ho
		East Hill		McAllister, H W	far & mail car
Maxwell, Eunice G	ho	No 1		Mattie L (Bryant	ho
McAllister, A	invalid	North		Helena L	
McAllister, Willie	far	North		McAllister, Victor H	far No 1
Sarah (McAllister	ho			Edith L (Adams	ho
Benj	pl			Wendell A	pl
Hazel	pl			McAllister, Dana E	far No 1
Theodore	pl			Georgia (McAllister	ho
McAllister, Ella M (McKeene		No 1		McAllister, B H	ret'd No 1
				*Alice B (m Evans	ho
Sidney H	lab				Norway
McAllister, I B	mail car			Georgia (m McAllister	
Nellie (Chandler	ho			*Nelson H	automobile bus
Marshall C	team			34 Milford, Boston, Mass	
McAllister, John	far	No 1		McAllister, Zaccheus	far No 1
Amanda C (Bloomer	ho			Mehitable (Farwell	ho
Isaac B	stage driver			Ralph R	pl
Edgar F	far			Byron C	pl
*Emma E (m Grover	ho			Ivan W	
		West Paris		McAllister, Joan H (McAllister	
McAllister, Ervin	lab	North			No 1
McAllister, S H	stage driver	North		Daniel	far
				Harriet C (m Fox	ho
Alfreda (Stanley	ho			Zaccheus	far
McAllister, Daniel	far			McAllister, S C	far North
Jennie A (Blanchard	ho			Lewis E	far
*Ambrose B	M E clerg			McAllister, L E	far North

## CENSUS

41

Dora E (Poland	ho	Lizzie M (Witham	ho
Celia E	pl	McAllister, Sidney	mail car
Alvin E	pl		North
Iva E	pl	Alfreda (Stanley	ho
Rodolph E		McDaniels, Bennett	far No 1
McAllister, S H	far No 1	M Esther (Guptill	ho
Ella F (Heald	ho	McDaniels, Mary (Harriman	
*Mabel E (m Smith	ho	McKeene, Warren B	far
Fryeburg Ctr		Ella V (Hamilton	ho
McAllister, G Pearly	far Ctr	Herbert C	lab
Fannie T (McDaniels	ho	Hattie G	pl
*Virgie E	R R op	McKeene, Herbert C	lab
901 Congress, Portland		Ella C (Jackson	ho
Carrie D (m Kimball	ho	McKeen, Sarah W (Heald	ho
McAllister, Sophia H		*Harris C mill op	
(McKeene	North	Shelburn, N H	
*A E	team Albany	Perley	far
*Cora E (m Butters	ho	Mary E (m Gray	
East Stoneham		*Silas H Christian	clerg
*A J	mill op Norway	Danbury, Conn	
*Viola T (m Stone	ho	*Fred S	drug agt
Norway		New Haven, Conn	
Gorham	lab	*Willie	far Fryeburg
*Lottie M (m Butters	ho	McKeen, Amos A	lab North
E Stoneham		Laura A (Flint	ho
Millie H (m Butters	ho	McKeen, Perley	far North
McAllister, Alden	far No 1	Abbie M (Frost	ho
Amanda M (Seavey	ho	McKeen, Benj E	far North
Chas J O	pl	Ann (Sutliffe	ho
Gladys A		*C A	jobbing Fryeburg
McAllister, E	wholesale bus	Merrill, Willard A	far No 1
North		Nettie A (Meador	ho
*E O	wholesale grocer	Hermon W	pl
155 Main, Auburn		Merrill, Chas A	far No 1

Bertha A (Atkinson	ho	*Lillian (m Fisk	ho
Lewis A		*Harvey lab	Locks Mills
Meserve, Edwin	far retd	*Fannie (m Jordan	
*C E	rubber stamp mkr		Westbrook
	22 Evergreen Sq,	Norton, Chas	lab No 1
	Somerville, Mass	Noyes, Elmond J	phy & sur
*F W	Artisan silver ware	Jessie F (Patridge	ho
	144 Sherwood, Portland	Leola M	stu
Emma J (m Gordon			
Ella May (m Davis			
*Susan E (m Stearns	ho		
	East Stoneham	Palmer, H W	Ctr
John C	far & jobber	far, car, mason & 2d	selectman
Millikin, G W	far E Stoneham	Lydia H (Pottle	ho
Eunice M (Spencer	ho	Palmer, Noah H	far Ctr
*William C	car & bldr	Ella A (Bennett	ho
	131 Walton, Portland	Lillian A	s s op
*Alice M (m Merrill	ho	Howard H	far
	North Waterford	Palmer, Howard H	far Ctr
Moore, Geo H		Emma E (Jacobs	ho
	undertaker & hardware	Gerald H	
Emma E (Stearns	ho	Mildred A	
*Bertha S (m Lowe	ho	Parker, Georgia I (Flint	
	927 East, N E, Wash, D C	Lee E	far
Lulu M	ho	Parker, Joseph L	far No 1
		Rebecca M (Stover	ho
		*Mabel A (m Libby	ho
			Bridgton
	N	Plummer, S Lyman	far
Nichols, Daniel W	far No 1	Carrie M (Stone	ho
Cora A (Chaplin	ho & tr	*Alice C (m Wiggim	ho
Georgia M	pl		So Paris
Norton, Sophia M (Reynolds		Grace L	stu
*Jennie G (m Roberts	ho	Marion E	pl
	Westbrook		

James S	pl	Winchester, Mass
Poor, Lloyd	mason	Benj Jr
Ellen F (Demis	ho	Russell, Benj Jr
Pottle, A M	No 1	Blanche P (Quint
far & 3d selectman		ho
Mary H (Heald	ho	Russell, Dean W
*F Leroy far	E Otisfield	far
C Reginald	car	Ctr
*Mary H (m Woodbury		S
58 Church, Hartford, Conn		Sargent, Leavitt C
Pottle, C R	car & blk	No 1
Mary R (Stearns	ho	Moses A
Mildred F		far
Pray, Mary F	ho	*A J
Pray, Lillian A	ho	millwright
		Brooklin, Ark
		Sarah W (McKeen
		ho
		Sawyer, Linwood C
		car
		Minnie C (Manson
		ho
		Severance, Henry B
		far
		No 1
		Cora B (Jackman
		ho
		Perley E
		pl
		Lewis H
		pl
Richardson, William H	far	Shank, Chas H
Virgie H (Emery	ho	Cong clerg
Ring, Grafton D	far	No 1
Flora B (Davis	ho	Annie (m Ullery
Harry T	lab	ho
Grace B	pl	Arthur D
Rowe, Adna D	far	pl
Caroline (Andrews	ho	Chas H Jr
Orrington J	lab	pl
Russell, Benj	car	Smith, Cassie (Kenniston
*Ami C	millwright	Ctr
So Manchester, Con		Smith, Geo E
Mary S (m Stanford	ho	far
*Lizzie T (m Price	ho	No 1
Bradford, Mass		Ella M (McAllister
*Frank M steel bridge bldr		ho
		Stanford, James W
		far
		Ctr
		Mary S (Russell
		ho
		*Geo M R
		ptr
		27 Ulysses, Pittsburg, Pa
		*Pressie E (m Frisbee
		ho
		West Kennebunk
		*E A far
		West Kennebunk
		Chas F
		pl

Stanley, Eugene W	far	Stearns, Ellen R (Russell	Ctr
Lilla H (Andrews	ho	*Edith (m Bartlett	ho
Mabel M (m Paterson	ho		Norway
Irvin E	lab	*Elizabeth (m Bartlett	ho
Alfreda A (m McAllister			East Stonham
Stanley, Irvin E	lab	*J Albert	law Norway
Melvina A (Hilton	ho	Josephine B	stu Norway
Wendell E		Stearns, L L	mer & P M Ctr
Evelyn M		Bessie M (Heald	ho
Stanley, Chas W	far No 1	Stearns, Horatio R	far No 1
*J H	mech Lowell, Mass	*G W	land agt Millinocket
Eugene W	far	Fred S	far
*Chas E	far No 1	Stearns, Fred S	far No 1
Adelbert F	far	Daisy M (Horr	ho
Stanley, Adelbert F	far No 1	Sarah B	pl
Olie A (Stanley	ho	Georgia E	pl
Stanton, Emma	inmate T F	Geo H	pl
Stearns, A A Fairview Ho	No 1	Marcus F	
Avis A (Fox-Lord		Stearns, E Y	far Ctr
Frank F	pl	Anna L (Russell	ho
Stearns, Jonah H	retd No 1	Marcellus W	far
*C M	law	Alice A	tr
Henry C	phy & sur	Edward T	stu
	Concord, N H	Stearns, Elsie W (Russell	ho
Marion (m Walker	ho	E Y	far
Leslie L	cl	*R C	mer
Adelbert A	Fairview Ho	*F C	mer Hot Springs Ark
*Sargent S	bk kpr	Stone, Herbert D	far
17-18 India, Boston, Mass		Addie M (Marston	ho
Stearns, James C	far No 1	Harold M	pl
Mildred D	table girl	Stone, W B	horse trainer
*Mabel E (m Jones	ho	A Evelyn (Smith	ho
	Exeter, N H	Owen	pl
Mary R (m Pottle	ho	W Lawrence	

CENSUS

45

Martha E				Lena M	ho
				Walker, Geo W	far
	T			Marion S (Stearns	ho
				Webster S	pl
Taylor, Herbert W	far	Ctr		Walker, Kate C (Dresser	ho
Nellie E (Heald		ho		James H	post master
Roland W		pl		Geo W	far
Pearl E				Walker, Henry D	cattle dlr
Ina M				Addie (m Andrews	ho
True, Hannah E (Wood		ho		Hallie R	ho
True, Daniel W		mer		Walker, James H	P M
Frances E		ho		Mary S (Day	ho
Isaiah W		lab		Catherine E	stu
				Nellie B	pl
	U			Walker, Ammie O (Bemis	ho
				Walker, Drusilla B (Chandler	
Umbsaetter, Hermon, editor				*Fred S	bk kpr
					Hartford, Conn
Nellie L (Littlehale		ho & artist		Walker, Preston B	mer
Amo		stu		Mary E (Heald	ho
				Barnes H	
				Walker, Mary R (Dresser	ho
	V			Susan A	ho
				Ella	ho
Vance, Win L	car & far	Ctr		Walker, Cora E (Farrington	
Carrie M (Horr		ho		Lester W	stu
James E		pl		Percy A	pl
William		pl		Walker, Amelia T (Gordon	
				Warren, Daniel	retd
	W			Evelyn E (m Benton	ho
				Watson, Frank B	far No 1
Walker, Lucy K (Kilgore	ho			Eugenia A (Gray	ho
Annie E		ho		Granville S	pl
Preston B		mer		Marion J	pl

Harold H	pl	Wilson, Benj P	lab	North
Wentworth, Elwin N	far No 1	Adelia C (McKeene	ho	
Mary J (Hammons	ho	Wilson, Geo S	far	North
Whitehouse, Geo L	far Ctr	Clara E (Richardson	ho	
Clara L (—	ho	Chas F		P M
*Celia A (m Farrar	ho	*John P	fireman	R R
	Rumford Falls	Mount Pleasant, Boston, Mass		
*William L	mill op	Wilson, Dana S	far	North
	Rumford Falls	Susie (Chandler	ho	
Walter S	lab	Leland F		pl
Bertha M	ho	Witham, Lizzie (Foster	North	
Edith M	pl	*Chas L	Boston, Mass	
Doris E			reporter	
Wiley, Dean H	far So	Edward L		s s op
*Leona D (m Moulton	ho	*G G	newspaper man	Post
Greenville, Boston, Mass			Boston, Mass	
Elizabeth W (Chandler	ho	Wood, Harold E		pl
Wilson, Chas F	P M North	Wood, Hannah E (Walker	ho	
Ethel M (Douglass	ho	Susie E (m True	ho	
Charlotte F	pl	*Alice M (m Walker	ho	
Clara P			Bridgton	



## Census of Chatham, N. H.

NOTE—Where no post office address is expressed **Chatham, N. H.** is understood. Other addresses are abbreviated thus: North Chatham—No; South Chatham—So; Chatham Center—Ctr.

A		Andrews, Ernest A	far	Ctr
		Jennie (Irving		ho
Abbott, W H	far			
Adams, Geo L	far	No		
Ella B (Marston		ho		
*Lucinda A (m Fernald		Bimford, J L	far	Ctr
	Stow, Me	Lottie P (Emerson		ho
Ernest A	far	*R J elec	St Louis, Mo	
Herbert A	far	Ethel		ho
Allard, O W	far	Bimford, Chas H		far
Louise E (Spencer		Eliza A (Bryant		ho
Esther E	ho	*P E far	Fryeburg, Me	
Anderson, Osborn	far	Tracy C		lab
Zilpha M (Pingree	ho	Bimford, Tracy C		lab
*Minnie L (m Reed	ho	Georgia E (Norton		ho
Columbia Road, Portland		Blake, Lucinda (Gordon		No
*Maud (m Gilines		*Ellis W		s s op
	No Bridgton	36 Albion, Rockland, Mass		
*C R far	So	Bryant, Samuel		far
Windham, Me		Ervine		lab
*Granville L	ins	Ned H		far
86 Francis, Everett, Mass		*Beatrice (m Eastman		
*Geo H	glazier			Stow, Me
15 Spring, Portland, Me				

Willis C		lab	Lucretia P	stu
Nellie L		ho	Harry M	stu
Bryant, Ned H	far	So	Chandler, Mary G (Frye	No
Inez E (Webb		ho	Richard F	far
			Chas S	far
C			Chandler, Preston	far No
			Eliza A (Flint	ho
Carlton, Frank	far	No	Chandler, Alice A (Eastman	No
Chandler, Hazen				No
	far & 1st selectman		*Mehitable (m Shaw	ho
Rose (Wiley		ho	West Fryeburg, Me	
Chandler, Abigail (Wyman			*Elizabeth W (m Wiley	ho
Hazen		far	Lovell, Me	
*Nellie (m McAllister		ho	Preston	far
		Lovell, Me	Amy A (m Charles	ho
Chandler, Richard F	far	No	*Perley G	far Stow, Me
Annett (Stevens		ho	Charles, Madison O	far No
Chandler, W P	far	No	Lillian B (Charles	ho
Lucretia H (Pitman		ho	Merton A	pl
Chandler, John L	far	No	Gladys V	pl
Henrietta S (Brackett		ho	Rebecca E	pl
Evelyn O		pl	Carrie E	pl
Millard H			Dean M	pl
Chandler, Mary G (Wiley		No	Simeon H	
*Wm P	far	Bridgton, Me	Charles, Hazel B	pl No
*Wesley W		policeman	Charles, Esther C (Eastman	
27 Servans Ave, Boston, Mass				ho North
John L		far	*Wilson O	lab Rochester
*Louise M (m Seavey		ho	Madison O	far
		Stow, Me	Willie C	lab
Lelia A		stu	Charles, John F	far Ctr
Chandler, C S	far	Willow Farm	Elizabeth A (Walker	ho
		No	Susan W	tr
Georgia P (Pitman			Fred F	far
	hostess		Alice E	tr

CENSUS

Charles, Fred F	far	Ctr	Sarah T (Towle	ho
Amy A (Chandler		ho	Fannie	pl
Marion E			Hester	pl
Ida A			Ruth	pl
Charles, Sarah J (Ames		Ctr	Philip C	
John F		far	Harry K	
*Norman	furniture dlr		Mary E	
	Fryeburg, Me		Eastman, Albert F	far
*Rosina (m Walker		ho	Susan J (Johnson	ho
	Stow, Me		Arthur C	far
*Geo A	far Fryeburg, Me		*Addie B (m Eastman	ho
Dexter		far		Kearsarge
Charles, Dexter	far	No	Sarah E	stu
*Mark N	far	No	Emerson, Warren L	far Ctr
*L D	far Fryeburg Ctr, Me		*Leroy P	far Madison, Me
Lucinda M (Blake		ho	*R L	lab Bingham, Me
Charles, Arthur L	lab	No	*V W	lab Boston, Mass
Clay, Mason H		ret'd	Louville R	lab
Constance, J H		far	Geo L	lab
			Emerson, Hannah (—	Ctr
E			*Hanah L (m Wyman	ho
			128 Indiana Av, Toledo, Ohio	far
Eastman, L H			Warren L	far
	far, blk & mason			
Eliza J (Rollins		ho	F	
*A P	far Fryeburg Ctr, Me			
Merton M		lab	Fife, Micajah N	No
Irvin B		lab	far, P M & Justice of Peace	
Elmer R		lab	Mary A (Ames	ho
Everett		lab	Noyes A	far
Clara H		pl	Fife, Eliza (Wyman	ho No
Eastman, Robert K	far	Ctr	Micajah N	far & P M
Eastman, C C		No	*Mary F	ho Somersworth
	far, cl & justice of peace		Seth W	law & selectman
				Fryeburg, Me



CHATHAM

501

Johnson, Armine V (Johnson	ho	So	Lock, Ranford F millman	So
			Flossie M (Hill	ho
*Susan (m Hodgdon	ho		Marjorie	pl
	Buckfield, Me			
Irena B	ho		M	
Edwin H	far		McKeen, Warren D	far Ctr
Johnson, Benj retd vet	So		Nettie M	ho
Johnson, Chas S	lab		Waldo C	blk
			Annette (Thomas	ho
	K		McKeene, Walter P	far Ctr
Kimball, S F ptr & s mkr	ho		Sarah J (Eastman	ho
Hattie M (Marston	ho		Edwin L	far
Sadie E	ho		Mattie J (m Crouse	ho
			Glenora	ho
	L		Edna M	pl
			Sadie E	pl
Lane, Edwin S far	So		Meader, Ann E (Johnson	ho
Ella F (Owen	ho		*Alice (m Tower	ho
*Eva M (m Small	ho		Sweden, Me	
	North Pownal, Me		Calvin	car
*Edith L (m McKeen	ho		*Lyman	team
	W Fryeburg, Me		No Wakefield	
Gladys E	pl		Vance R	far
Lebroke, Stella Z (Flint	So		*Nettie (m Merrill	ho
Frank M	lab		Lovell, Me	
Winnie Bell	pl		Fred	lab
Lebroke, Winnifrd (Stevens			*Violettie (m Irish	ho
Myrtle	pl		Stow, Me	
Fred			O	
Leavitt, David H retd	Ctr		Osgood, Janet (Eastman	Ctr
*Helen (m Norton	ho			
	Yarmouthville, Me		P	
*Geo D	stone cutter		Pendexter, Della N	pl
	Fryeburg, Me			

Pickering, Frank W	So	Spencer, William	far	Ctr
stone cut & blk		*Albert B		lab
*Carrie (m Garland	ho	Conway Intervale		
Conway Ctr		*Lottie A (m Andrews		No
Arthur L	stone cutter	Louise E (m Allard		ho
Fannie M	pl	Stevens, Mary A (Stevens		No
Mary L (Morrison	ho	Clara E (m Wiggins		ho
Gertrude M	pl	Annette (m Chandler		ho
Fred G	pl	Stiles, Lucian K	lab	No
Pickering, D O	s mkr	Stiles, Henry H	far	So
Mary O (Kennerson	ho	Stiles, John A	lab	So
*Nellie J (m Miller	ho			
Melrose Highlands, Mass		T		
*Annie F (m Williams				
South Natic, Mass		Thomas, Milburn	far	Ctr
S		Seth		far
		Annette (m McKeen		ho
Sanborn, Harriet E	pl	Myrtie May (m Gammon		
Sanborn, Clinton D	pl	Fryeburg, Me		
Sanborn, Lorenzo B	pl	Thomas, Seth	far	Ctr
Sanborn, William M	car	Ada L (Wiggin		ho
Etta M (Wiggin	ho	Hazel M		pl
Anthony O	pl	Grace E		
Sibyl P	pl	W		
Sidney W				
Smith, M J	far & cattle	Walker, Sarah H (Walker		So
Lillian V (—	ho	Bessie P		tr
Fredrick M	pl	Webb, Seth	far	So
Francis C	pl	Rilla (Fife		ho
Mildred A	pl	Inez E (m Bryant		ho
Harold		Weeks, Jas M	far	Green Hill

CENSUS

51

Beulah C	pl	Wentworth, Chas	far	So
Ira C		Wiggin, Isaac C		far
Jewell, Maranda A (Guptill		Leila F (Haley		ho
ho	Ctr	*Geo W mason	Conway	
Johnson, Weston A	lab	*Ellen (m Harmon		ho
Johnson, Edward P	far	Ada L (m Thomas		ho
Mary I (Keef	ho	*Mark mason	Conway	
Gertrude L	pl	Etta M (m Sanborn		ho
Mary (Osgood	ho	Luke		lab
Helen (m Blake	ho	Alice		ho
Woodfords, Me		Rose		ho
Catherine B	ho	Fred		pl
Winnefred B	stu			

# A. F. JOHNSON

## Watchmaker and Jeweler

Watches, Clocks, Jewelry, Optical Goods, Patent  
Medicines and Druggists Sundries. ❀ ❀ ❀

*FINE WATCH REPAIRING A SPECIALTY*

**All Work Warranted**

**P. O. BLOCK**

**E. Brownfield, - - - Maine.**

## Census of Stow.

NOTE—Where no post office address is given **Stow** is understood. Other addresses are abbreviated thus: North Chatham N H—No Chat; Lovell R. F. D. 1—Lov 1; North Fryeburg—No Fry'bg.

A		
<p>Abbott, Helen A                    ho</p> <p>Andrews, Albert C   far   Lov 1</p> <p style="padding-left: 2em;">Elizabeth M (Chaplin   ho</p> <p style="padding-left: 2em;">Thelma A                    pl</p> <p style="padding-left: 2em;">T R                            pl</p> <p>Andrews, E B        far   No Chat</p> <p style="padding-left: 2em;">Rovena (Johnson        ho</p> <p style="padding-left: 2em;">Ira A                        far</p> <p style="padding-left: 2em;">*Bell (m Eastman        ho</p> <p style="padding-left: 4em;">— Mass</p> <p>Andrews, Ira A       far   No Chat</p> <p style="padding-left: 2em;">Lottie (Spencer        ho</p> <p style="padding-left: 2em;">Bessie (m Crouse        ho</p>	<p>Sophonria A (Johnson ho</p> <p>*Alice I (m Piukham        No Fry'bg</p> <p>*Annie M (m Kenniston       Lovell</p> <p>*Chas D                        far</p> <p>*Olive E (m Barker Lovell</p> <p>Barrows, Chas O                far</p> <p style="padding-left: 2em;">Imogene W (Eastman ho</p> <p style="padding-left: 2em;">Philip T</p> <p>Barrows, Martha S (Durgin</p> <p style="padding-left: 2em;">Orin R                        far</p> <p>*Martha R (m Shelden ho</p> <p style="padding-left: 2em;">19 Fayette, Beverly, Mass</p> <p>*Vestie J (m Cleaves        ho</p> <p style="padding-left: 4em;">1528 Arch, Phil, Pa</p> <p>*Ida M (m Titcomb        ho</p> <p style="padding-left: 4em;">So Paris</p> <p>Bickford, Jerome R            far</p> <p style="padding-left: 2em;">Julia (Wiley                ho</p> <p style="padding-left: 2em;">Eda (m Emerson            ho</p> <p style="padding-left: 2em;">Eva (m Chaplin            ho</p>	
B		
<p>Barber, Benj        far   Lov 1</p> <p style="padding-left: 2em;">Amelia J                    ho</p> <p style="padding-left: 2em;">Viva E</p> <p>Barrows, O R</p> <p style="padding-left: 2em;">far &amp; stone mason</p>		



C		D	
Carter, James O	far & car	Day, C W	far
Flora A (Mason)	ho	Susie K (McAllister)	ho
Mason C		Edna E	pl
Esther		E C Everett	pl
Rachel		Irvin H	pl
Chandler, Perley G	far	Day, Obadiah H	far
Mildred M (Bryant)	ho	Bessie J (Whiting)	ho
Pearl M		*Frank	far Fryeburg
Chaplin, Byron C	far	*Carrie W (m McAllister)	
Eva (Bickford)	ho	80 Lowell, Waltham, Mass	
Charles, Mark N	far No Chat	*C H	far & veterinary Fryeburg
Carrie E (Emerson)	ho	Chas W	far
Dorothy	pl	*Geo	eng R R Providence, R I
Dana E	pl		
Lawrence P	pl		
Charles, Lewis	lab	Dresser, Thos F	far & lumb No Fry'bg
Sophronia J (Potter)	ho	Mary A (Gordon)	ho
*J M team Ipswich, Mass		Dresser, Ann M	No Fry'bg
Nellie F	ho	Drew, Frank	far No Fry'bg
Charles, Augustus	far	*Joseph E	car
Charles, Eugene	far	5 Franklin, Somerville, Mass	
Charles, Benj F	far	Geo S	far
Clay, Maria (Abbott)	ho	Nellie M (m Morrison)	ho
Crouse, Guy	far No Chat		
Mattie (McKeene)	ho		
Crouse, Jessie	ho No Chat		
Crouse, Guy M	far No Chat		
Mattie J (McKeene)	ho		
Crouse, Ernest	far No Chat		
Bessie L (Andrews)	ho		
Eva A			

## E

Eastman, Maurice N	far
Bertha M (Charles)	ho
Linwood C	
Eastman, John O D	far
Beatrice B (Bryant)	ho

J Lawrence		Myrtle E (Dawson	ho
Eastman, Fred W	pl	Dora G	ho & pl
Elkin, Ella (Wentworth		Lena A	pl
	No Fry'bg	Dannie J	pl
*Florence (m Eaton	ho	Leland W	pl
	Brownfield, N H	Fernald, Alvah L	far
Ralph	pl	Lucinda A (Andrews	ho
Emerson, Wm P	far & blk	Maisett E	pl
Eda (Bickford	ho	Erville A	
Emerson, L	far & soldier	Fifield, Joshua	far No Fry'bg
Marilla (Charles	ho	Catherine (Eastman	ho
*R W	far Chatham, N H	Ella (m Leavitt	ho
William P	far		
Alice M	ho		
Emerson, R W	Chat Ctr, N H		
Abbie W (Chandler	ho	G	
Doris	pl	Guptill, Fred E	blk
Ethel	pl	S Isadora (Charles	ho
Vera M	pl	Ethel B	tr
Leonard S		Irvin M	cook
Emerson, Almon		Simeon E	lab
	far, lumb & 1st selectman	Archibald F	stage driver
Ella A (Chaplin	ho	Guptill, B F	far No Chat
Herbert S	far & lumb	Cassandra M (Hodge	ho
*Cora M (m Harriman		*J F	eng North Bethel
	Chat Ctr, N H	*Cora (m Kimball	cook
Emerson, H S	far & lumb		Newton
Lena (Hanscom	ho	*Emma (m Hanscom	ho
Emerson, Kenneth E	pl		West Fryeburg
Emery, Geo W	far Lov 1	Mamie	ho Fry'bg Ctr
Estes, Clara B (Dean	Lov 1	Wallace	lab
Edith	pl		

## F

Farrington, Wm H	millman	Hanscom, James A	far
------------------	---------	------------------	-----

## H



Wellington G	tr	Seavey, Chas E	far & team
McAllister, Edna G	tr Lov 1	Blanch D (Leavitt	ho
McKeen, Henry	far No Fry'bg	Smith, W H	far & butch Lov 1
Rose E (Johnson	ho	Lilla A (Smith	ho
Morrison, F A	far No Fry'bg	Mabel E	pl
Nellie M (True	ho	Fred E	pl
Bessie E		Vergie W	pl
		Ada L	pl
		Iva	
		Smith, Chas E	lab Lov 1
Pinkham, W L	No Fryeburg	Clara B (Estes	ho
		Edith E B	pl
		Eugene H A	
		Smith, J M	far & butch Lov 1
Q		Emma L (Lowe	ho
Quint, Hazen A	far No Fry'bg	James L	lab
Florence M (Hanson	ho	Millard A	lab
Edith A	pl	Gracie E	pl
Alice E		Coudar R	pl
Hazen A Jr		Anna I	pl
Quint, Clara E (Stevens	ho	Simon L	pl
	No Fryeburg	Eliza M	pl
Hazen A	far	Christina A	pl
		Josephine E	pl
		Georgia A	
		Ora I	
		Smith, Wesley	far Lov 1
R		*John W	far Buckfield
Rowe, Frank P	far Lov 1	Geo I	lab
		*Leah M (m Buzzel	ho
			Harrison
		Maud A	pl
		Smith, Lewis A	far Lov 1
		Sadie E (Wescott	ho
S			
Seavey, W M	Harbor		
far, sch supt & 3d selectman			
Louis M (Chandler	ho		
Seavey A H	far & blk		
	No Fryeburg		
Eva E (Hanscom	ho		
Clyde T			
Ruth			

## CENSUS

57

Blanch A	pl	Lilla A (Evans	ho
Earle L	pl	Frank H	car
Guy M	pl	Tressie M	pl
Marion		Walker, Win H	
Forest A		far & 2d selectman	
Stevens, Quincy W	far Lov 1	Whitney, Caroline (Whitney	
Martha A (Emery	ho	*E G drug 45 Dartmouth	
Alden P	mill op	New Bedford, Mass	
Stevens, A P	mill op Lov 1	Wiggins, S F	far No Fry'bg
Cora D (Thurston	ho	*Wm C blk Gardner, Mass	
Gladys B		*Lettie A (m Rhodes	ho
Stevens, John A	lab	Boston, Mass	
John E	lab	Clara E (Quint	ho
		Wiley, Augustus F	far Lov 1
		Susie E (Spaine	ho
		Wiley, Joseph	far Lov 1
		Augustus F	far
		N Josephine (Simons	
		Stanley S	
		Infant	
		Watson, A E	far
		Fryeburg Harbor	
		Alice M (Bemis	ho
		Harold A	pl
		Lena A	pl
		Fred A	pl
		Wessell, F H	far No Fry'bg
		Etta A (Pinkham	ho
		Cora May	mill op
		Mildred E	pl

## Census of Sweden.

NOTE—Where no post office address is given **Harrison R. F. D. 4** is understood. Other addresses are abbreviated thus: Lovell—Lov; Bridgton—Bridg; Bridgton R. F. D. 1—Bridg 1.

A				
			Alvin J	pl
			Everett W	pl
Adams, L G	lab		Geo F	pl
Carrie S (Emerson)	ho		Addie H	pl
Leon L	pl		Mary C	
Flora G		Bennett, Ernest S		far
Adams, Daniel T	far	Lillian J (Merrill)		ho
Ella F (Abbott)	ho	Bennett, Geo M		far
Millard C	pl	Martha B (Holden)		ho
Alice M	pl	Susie M (m Evans)		ho
Allard, Hannah R (Godfrey		Bennett, Chas W		far
*P E far Madison, N H		Clarinda C (Nevers)		ho
*F W far Madison, N H		Ernest S (m Merrill)		ho
*Clifton E lab Brownfield		Arethusa (m Haskell)		ho
*Winnifred E (m Piper	ho	Ethelbert		lab
Wolfboro, N H		Lottie B		ho
		Bennett, Ethelbert		lab
		Eva F (Holden)		ho
		Berry, William E	far	Lov
Bachelor, Richard C	far Lov	Effie A (Forest)		ho
Mary S (Ham)	ho	Chas A		
Bailey, Alvin S	far	Bisbee, Harry A	mill & lumb	
Catherine (Whalen)	ho	Lillian M (Bennett)		ho
Elizabeth G	pl	Bowley, Joseph	far	Lov

## CENSUS

59

Lilla H (Nicholson	ho		Katie M (Jefferson	ho
Ervin V	lab			
Linus M	lab		C	
Vernest J	lab		Carson, Daniel W	far
Fred O	lab		Etta (Brown	ho
Susie N	pl		Chandler, Martha P (Brackett	
Geo E	pl		*Abbie W (m Emerson	ho
Amy L	pl		Chatham Center, N H	
Alfred J	pl		Susie S (m Flint	ho
Gertrude	pl		Leona A (m Holden	ho
Fannie L	pl		Ervin S	car
Hazel M			Leslie T	pl
Brackett, C W	far		Charles, Walton E	far Lov
		Bridg R F D	Julia A (Kimball	ho
Nanine (Lord	ho		Coburn, Lot S	far & shop op
Brackett, Georgia A (Smith				Bridg
Chas W	far		Emma E (Durfee	ho
Brackett, Seth	far			
Vianna H (Wilson	ho		D	
Alfa V	pl		Durgin, Nettie M	pl
Brien, Samuel M	far	Lov	Durgin, Cyrus A	lab
Lydia J (—	ho		Fannie E (Wilson	ho
*Mary I (m Murphy	ho		Lesmore C	pl
27 M, South Boston, Mass			Leona E	pl
*Samuel C	team		Dorothy M	pl
60 H, South Boston, Mass			Enfield P	
*Angus W	far	Denmark	Gerald E	
*Jane L (m Demings	ho		Durgin, Marcelus A	pl
North Conway, N H			Durgin, Frank G	far
*Effie M (m True	ho		Verona A (Ring	ho
		Denmark		
William H	far		E	
Brien, Priscilla J	pl	Lov	Elliot, Mary R (Brown	ho
Brien, William H	far	Lov		Harrison





CENSUS

61

*Bertha G	silk shop op	Kimball, Chas O	far & lumb
400 Belmont, Manchester, NH		Mary B (Elliot)	ho
Eva F (m Bennett)	ho	Chas A	lab
Frank D	far	Alva W	lab
		Addie B (m Heald)	ho
J		Luther L	pl
Jefferson, Thomas	far Lov	Albert O	pl
*Mary E (m McQuarie)	ho	Geneva A	pl
Chelsea, Mass		King, Mary H	ho
Hulda S (Smith)	ho	Knight, Benj D	lab
Katie M (m Brien)	ho	Knight, Rachel W (Poor)	Lov
Johnson, Wm	retd vet Lov	Knight, Betsy C (Abbott)	Lov
Wife & Children		Susan D (m Moore)	ho
Jones, Clarence E	far Lov	Edwin W	far
Lulu C (Whitehouse)	ho	*Willard	car Lov
Neal A	pl	Knight, Lizzie H	ho Lov
Jordan, G B	far Bridg 1	Knight, Albert	trader Lov
*Samuel A	cl	Knight, Sarah A	ho Lov
14 Pentricic, Haverhill, Mass			
Lydia A (m Gray)	ho	L	
		Libby, Lucy L (Smart)	Lov
K		Wilber E	far
Kimball, Susan F (Damon)	ho	Libby, Caroline D (Smart)	ho
*Bradford T	far Albany	*Chas S	s s op
*Elliot A	lab Albany	Parris, Norway	Box 688
*Samuel W	far Harrison		
*Maggie (m Smith)		M	
	South Paris	Mann, Harriet P (Stevens)	ho
*Mabel A (m Lewis)		Willie S	far & taxidermist
	Harrison	Marr, William L	far
*Frank R	far Harrison	Minnie I (Meserve)	ho
Maud E (m Shackley)		Earle L	pl
	Harrison		

Louise M	pl	Wilber D	far
Carrie E	pl	Gertrude E (m Perry	ho
Inez M		Louisa	ho
Helen R			
Maxwell, Orin R	far & car	N	
Phœbe H (Nevers	ho		
*Flora E (m Knight	ho	Nevers, J M	far
	Danvers, Mass	Sarah A (Maxwell	ho
*Lena B (m Wilson	ho		
	Waterford R F D 4	P	
*Irving O	watch mkr		
	Waltham, Mass	Perry, Joseph W	retd far
Merrill, Lindon H	far	Annie B	ho
Myra W (Cummings	ho	Mark E	far & lumb
Fannie E	pl	*Mary A (m Kimball	ho
Lilian J			No Bridg
Edith M		Alice L	tr
Avis M		Perry, Mark E	far & lumb
Moore, Horace A	far Lov	Gertrude (Moulton	ho
Susan D (Knight	ho	Pike, Harry D	far
Weston W	lab	Plummer, Enfield S	far
Harry L	lab	Orpha E (Durgin	ho
Morrill, Walter	far & carg ptr	Wendell C	pl
Nellie F (Ridlon	ho	Plummer, Mary E (Hamlin	
Moulton, Wilber D	far	Poor, C P	retd vet Lov
Lillie M (Flint	ho	*Ada (m Wells	ho
Marion E	pl		Fulton, New York
Floyd D	pl	*V C lumb	Wausau, Wis
Herbert R	pl	*Lottie M (m Cook	ho
Gladys L			Omaha, Neb
Grace R		*Mercy W (m Geddes	ho
Moulton, Happy L (Nevers			Grand Rapids, Mich
*Carrie B (m Jefferson		Poor, Leroy	far & car Lov
	Wallaston, Mass	Addie G (Linfield	ho

CENSUS

63

Porter, Chas H	far	*Nina (m Kimball Albany	
Putnam, Georgia A (Brackett		*Jennie (m Seavey	ho
*Sarah M P O cl Gorham		West Fry'bg	
		Geo H	far
R		Nellie (m Morrill	ho
		Ring, Clarence E	far Bridg 1
Richardson, Eunice R (Smith		Mary L (Ellis	ho
*Clara E (m Wilson	Lov	Viana M	pl
Martha E (m Spears	ho	Nathan E	pl
Willey A	lab	Bertha E	pl
Richardson, Willey	lab	Albert H	pl
Hannah R (Allard	ho		
Ridlon, William W	far	S	
Hannah E (Wentworth			
Jesse L	far	Saunders, Wm P	far & blk
*Martha E (m Ridlon		*Minnie L (m Walker	ho
	Bridg		Bridg
Ridlon, Frank C	far	Chas A	far
Ridlon, Jesse L	far	Irene H (Douglass	ho
Isabel (Ridlon	ho	Saunders, Chas A	far
Edith F	pl	Mabel (Smith	ho
Beulah M	pl	Beatrice L	
Daniel	pl	Saunders, Osgood P	far
Ridlon, Edward H	far	Nellie O (Dyer	ho
Grace L	pl	Harry D	far
Ridlon, Stephen H	far	Saunders, L R	retd carg mkr
*Mary E (m Plaisted		*Fred L	printer
	Sandy Creek		47 Newbry, Portland
*Samuel C	far Bridg	Sawyer, Asa L	far Bridg 1
Isabel (m Ridlon	ho	Florence T (Emerson	ho
*Walter	hostler	Smith, Isaac C	far
	Medford, Mass	Susan F (Kimball	ho
*Nettie (m Gray	Bridg	Smith, Mary (Smith	ho
Edward	far		Bridg R F D

Georgia (m Flint	ho		
Mabel (m —	ho		
*William	team	Whitehouse, Albert H	far
		*Mabel (m Robinson	ho
Chelsea, Mass			Portland
Spears, Martha E (Richardson		Willard J	lab
Stevens, Winfield	far	Wilson, Vianna H (Ring	ho
Stone, Edward W	far	*Beryl W (m Flint Bridg 2	
Nellie (m Underhill		*W W	far So Waterford
Katherine A	pl	Roy L	lab
Stone, Harriet M (Wilcomb		Pearl M	ho
*Carrie M (m Plummer	ho	Woodbury, Daniel H	far Lov
	Lov	Eliza H (Heald	ho
Frank E	far	*Roland L	eng Lewiston
*Fred N	eng	*L T	far Deep River, Conn
268 Orms, Providence, R I		*Francis H	mail car
			Hartford, Conn
		*Eugene H A	organ op
			Hartford, Conn
		Abbie E	stu
		*Mary R	mus stu
			Hartford, Conn
		Woodis, John W	lab
		Woodrow, Helen M (Dunning	
		Marjorie E	pl
		Addie M	











